Biotz Yesus maitearena

Julio Vidorreta Zubeldía

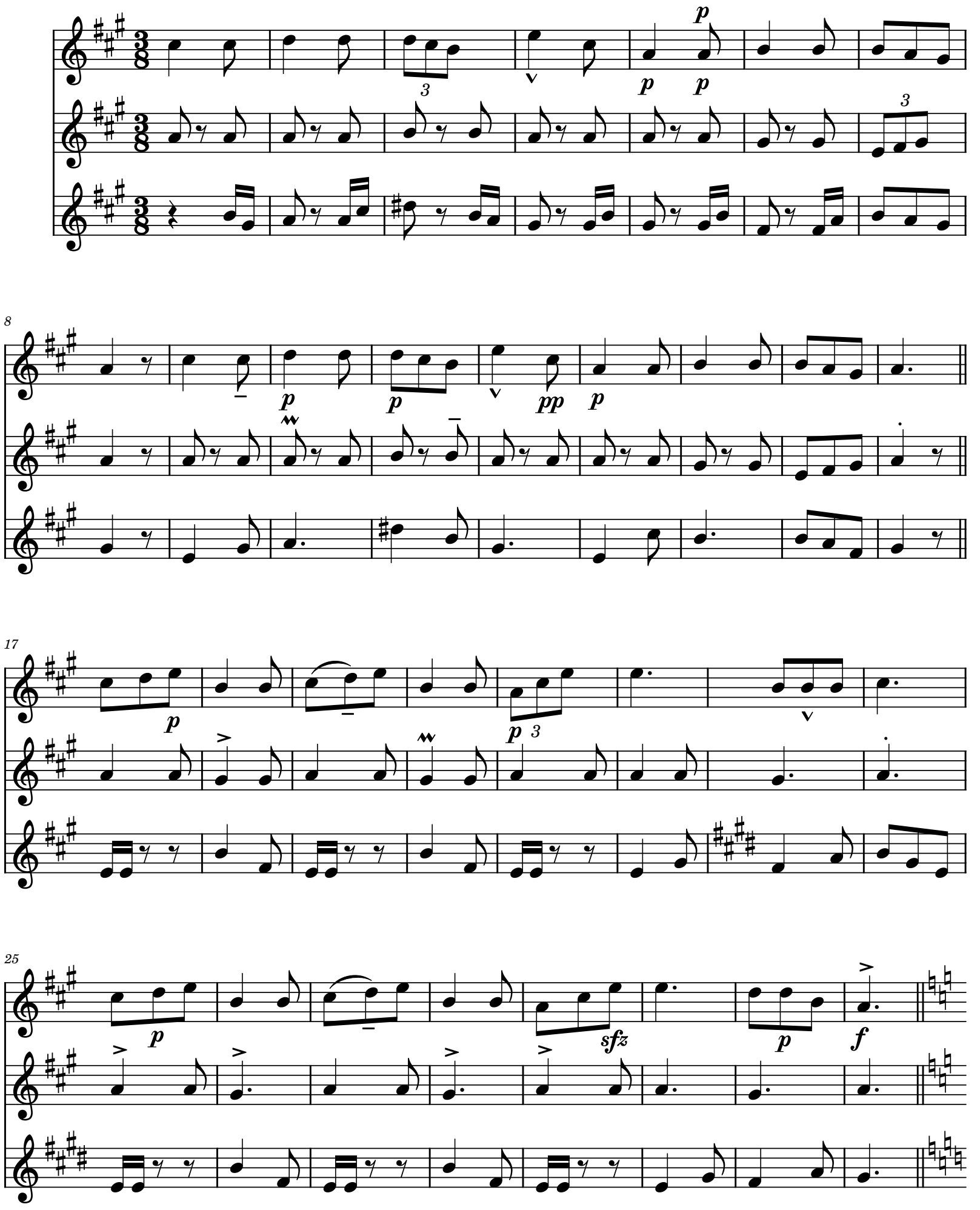

2

33

