Biotz Yesus maitearena

Julio Vidorreta Zubeldía

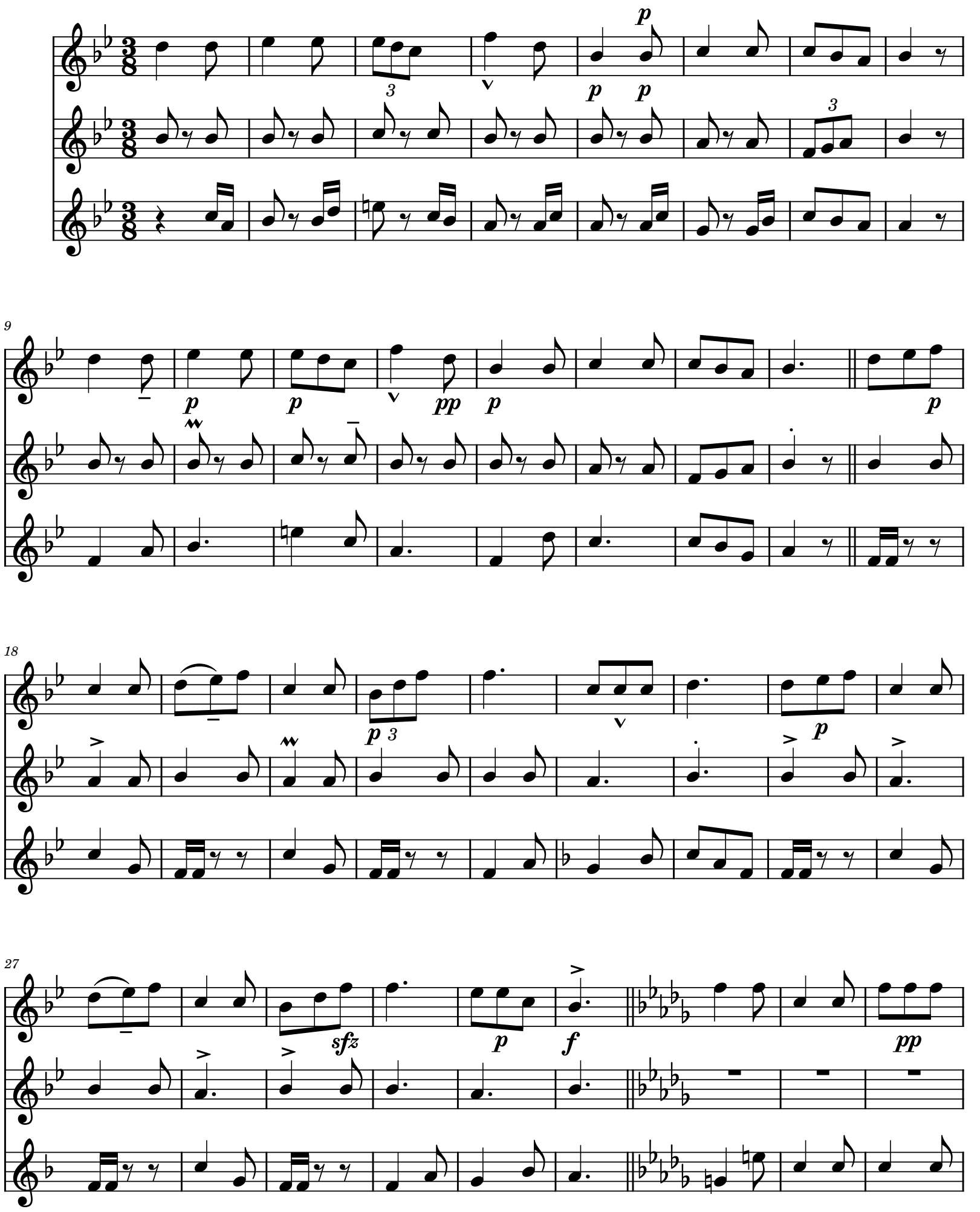

2

36

