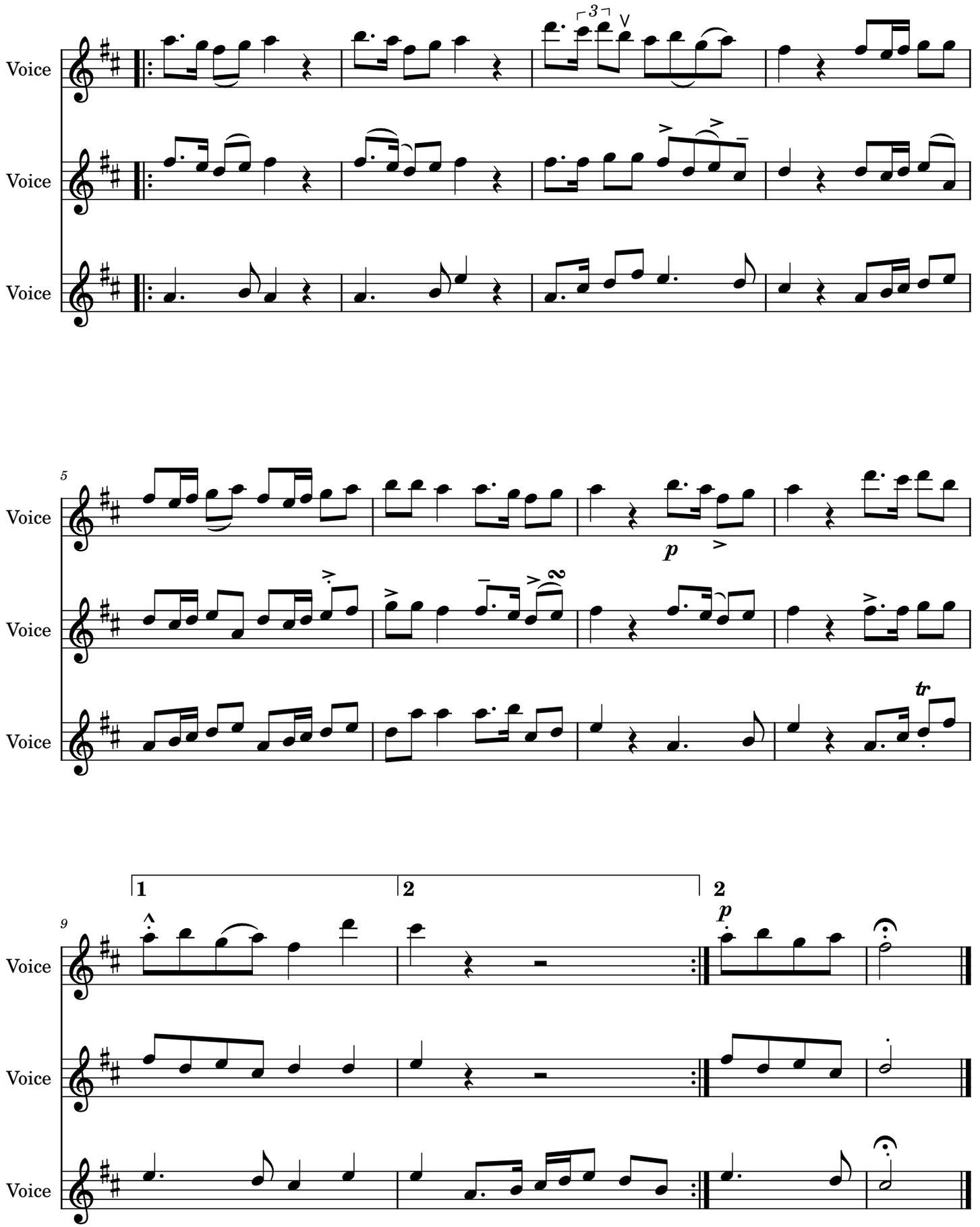Zubi berrian