Irailak 22

Mikel. R Madinabeitia

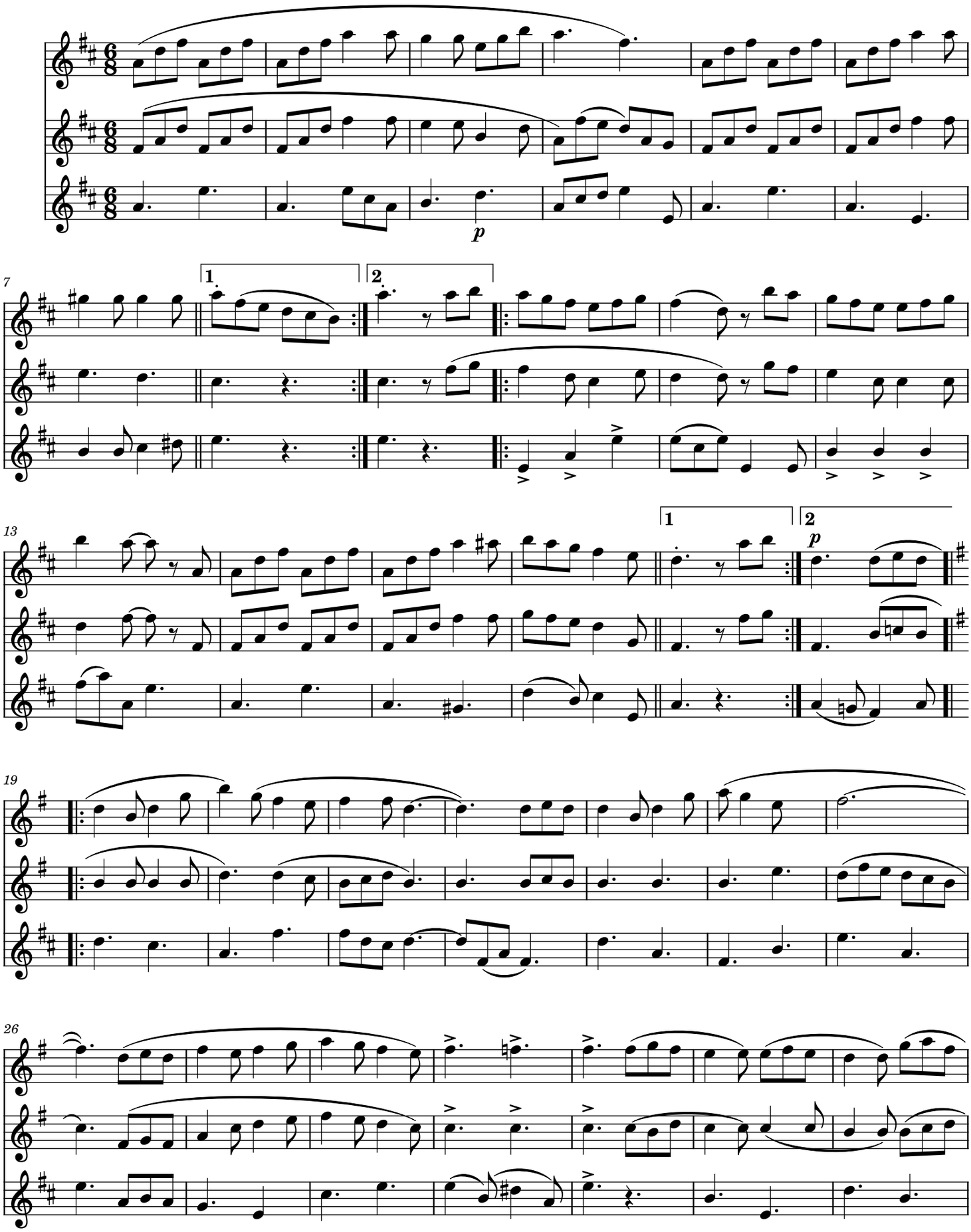

2

