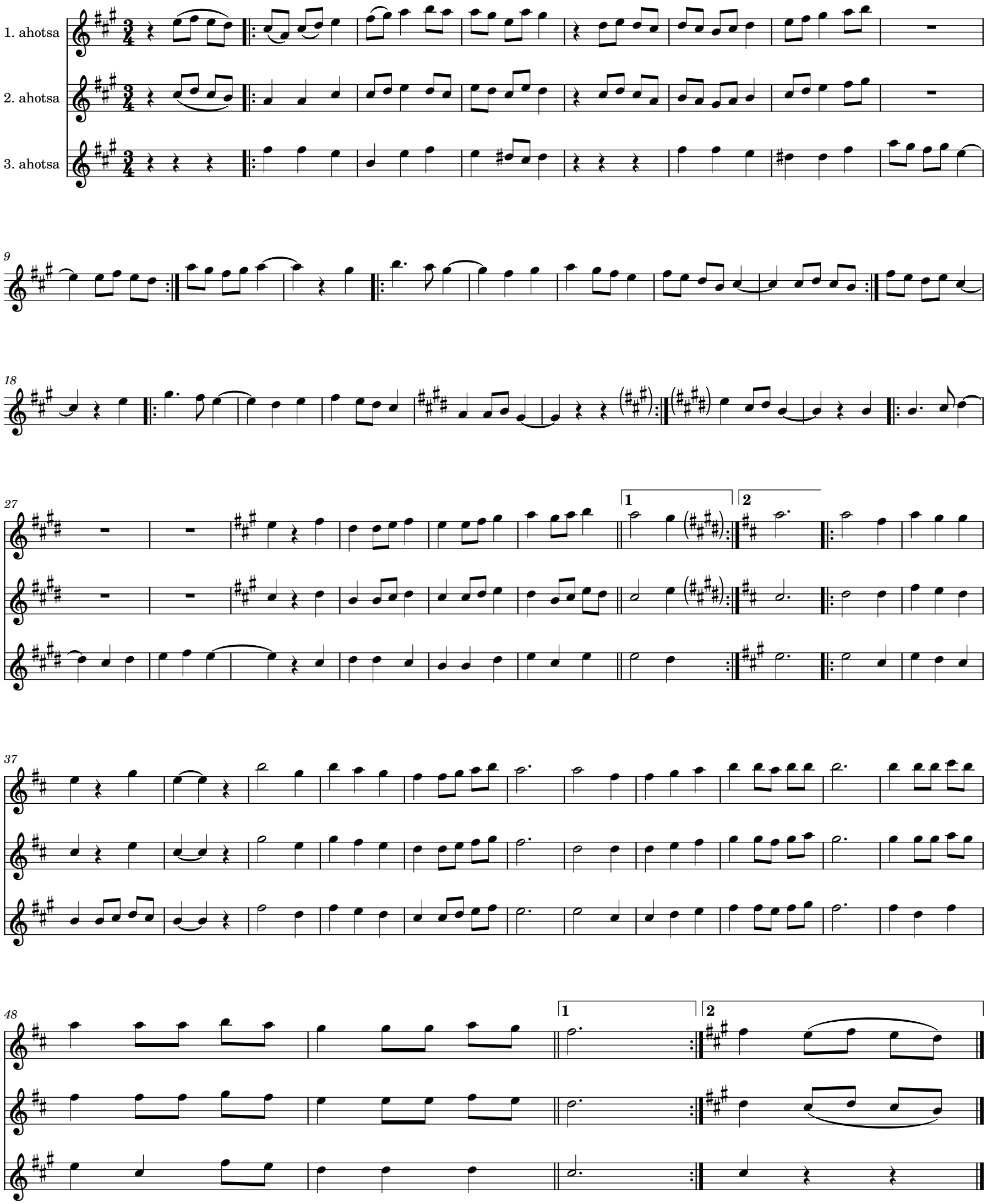pedro