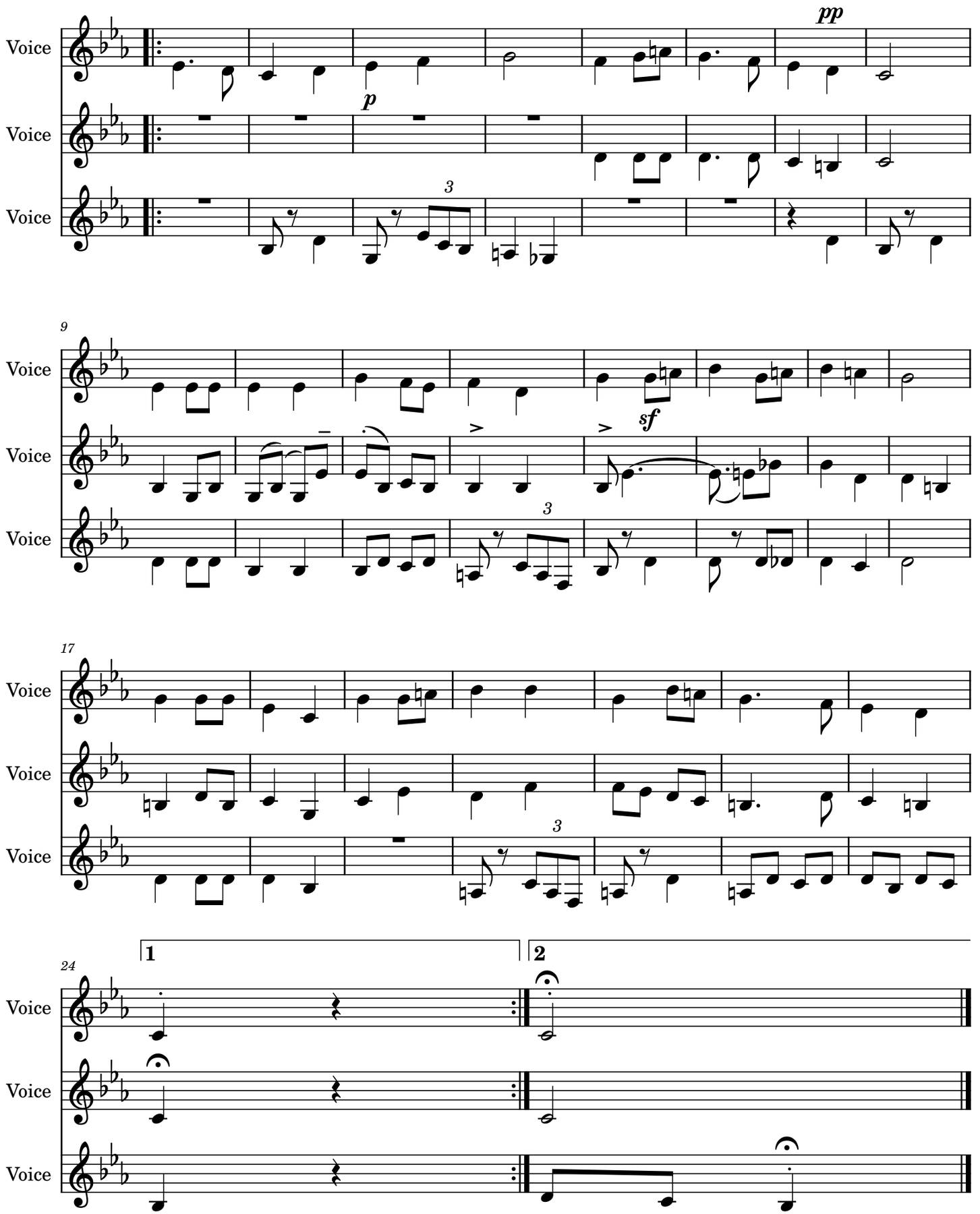Zaya gorri politik