Euskaldun bat zen itsu
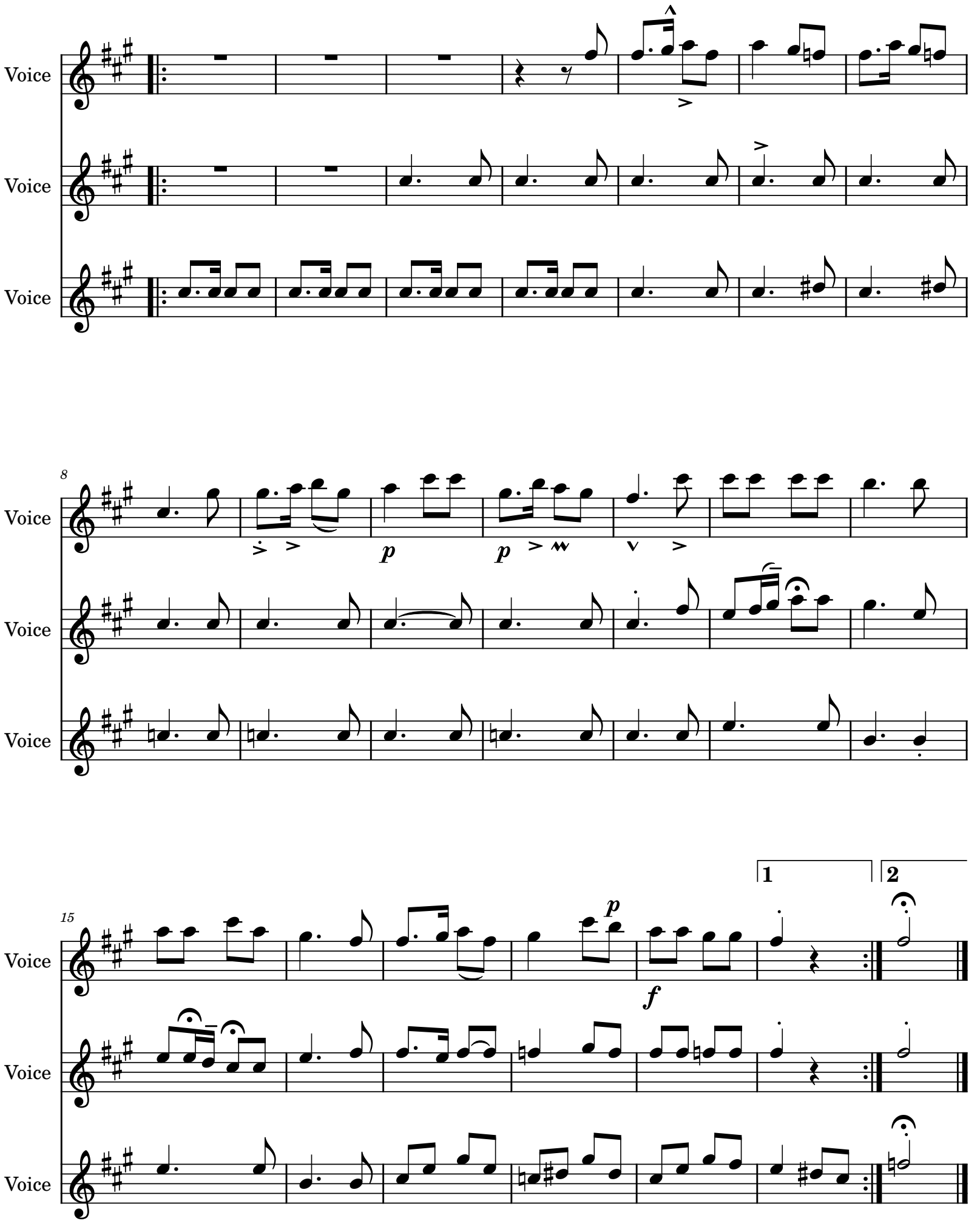
R Mª de Azkue