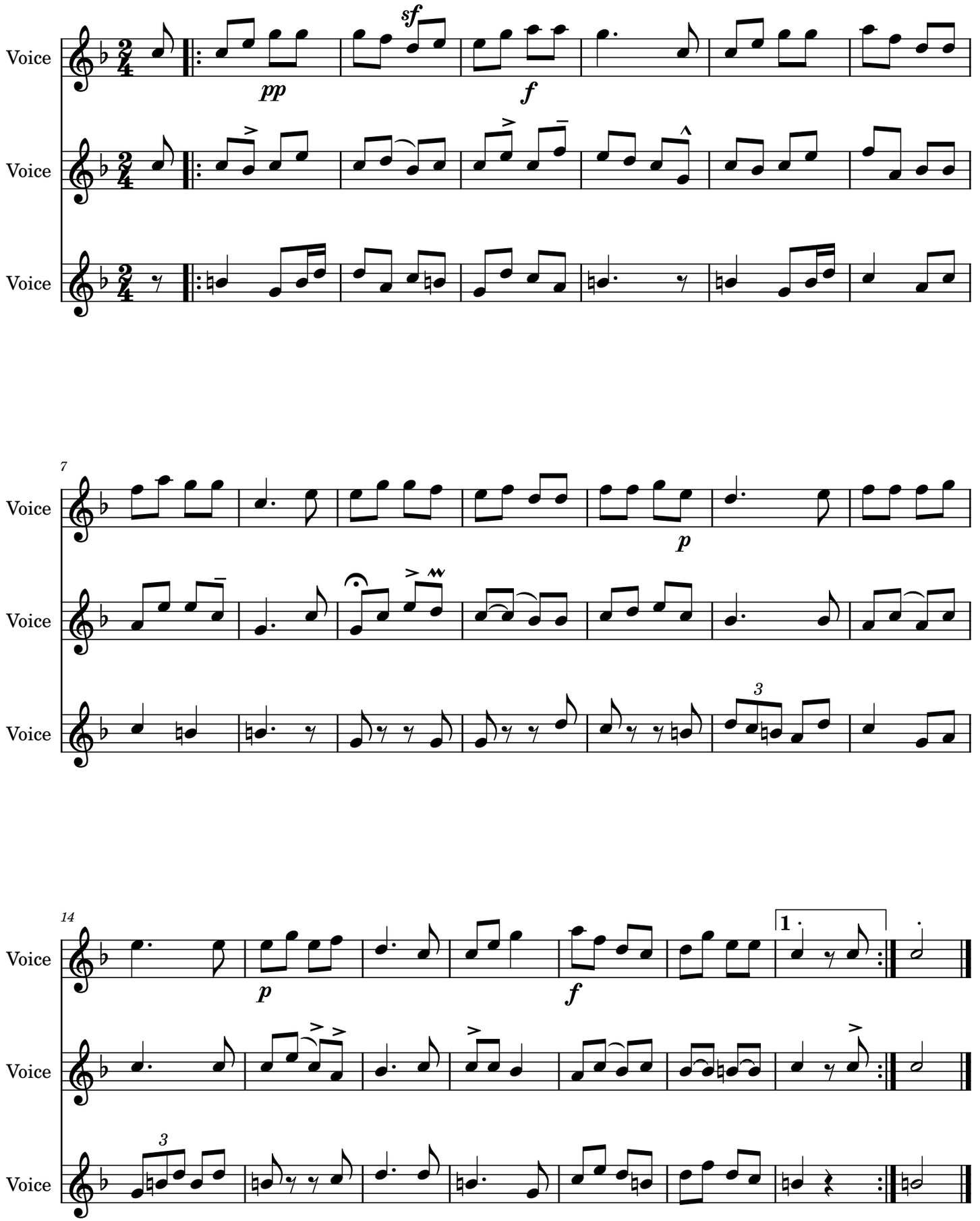Zer egin biar ote