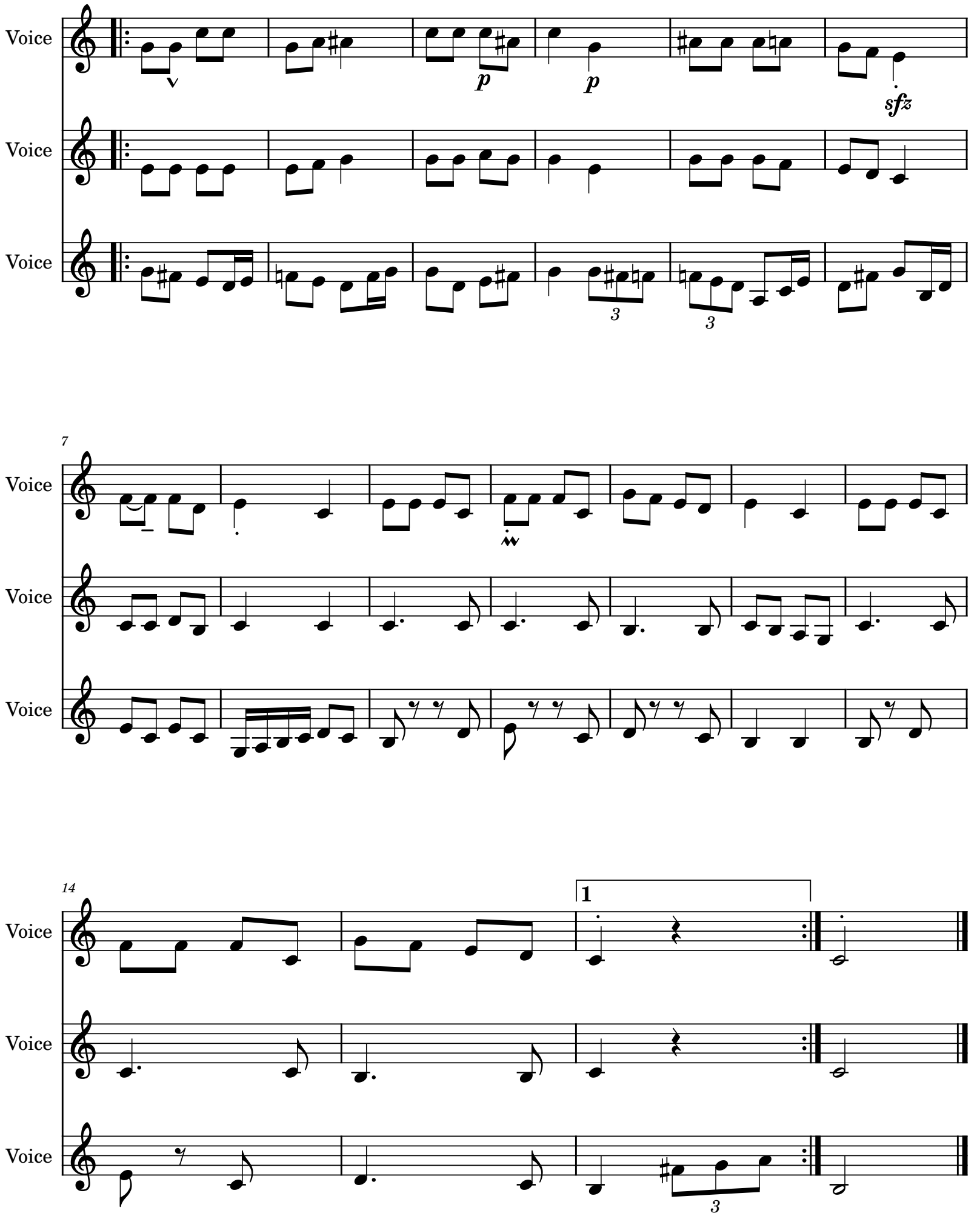Arrosa lore lore