Zuk emezortzi urte
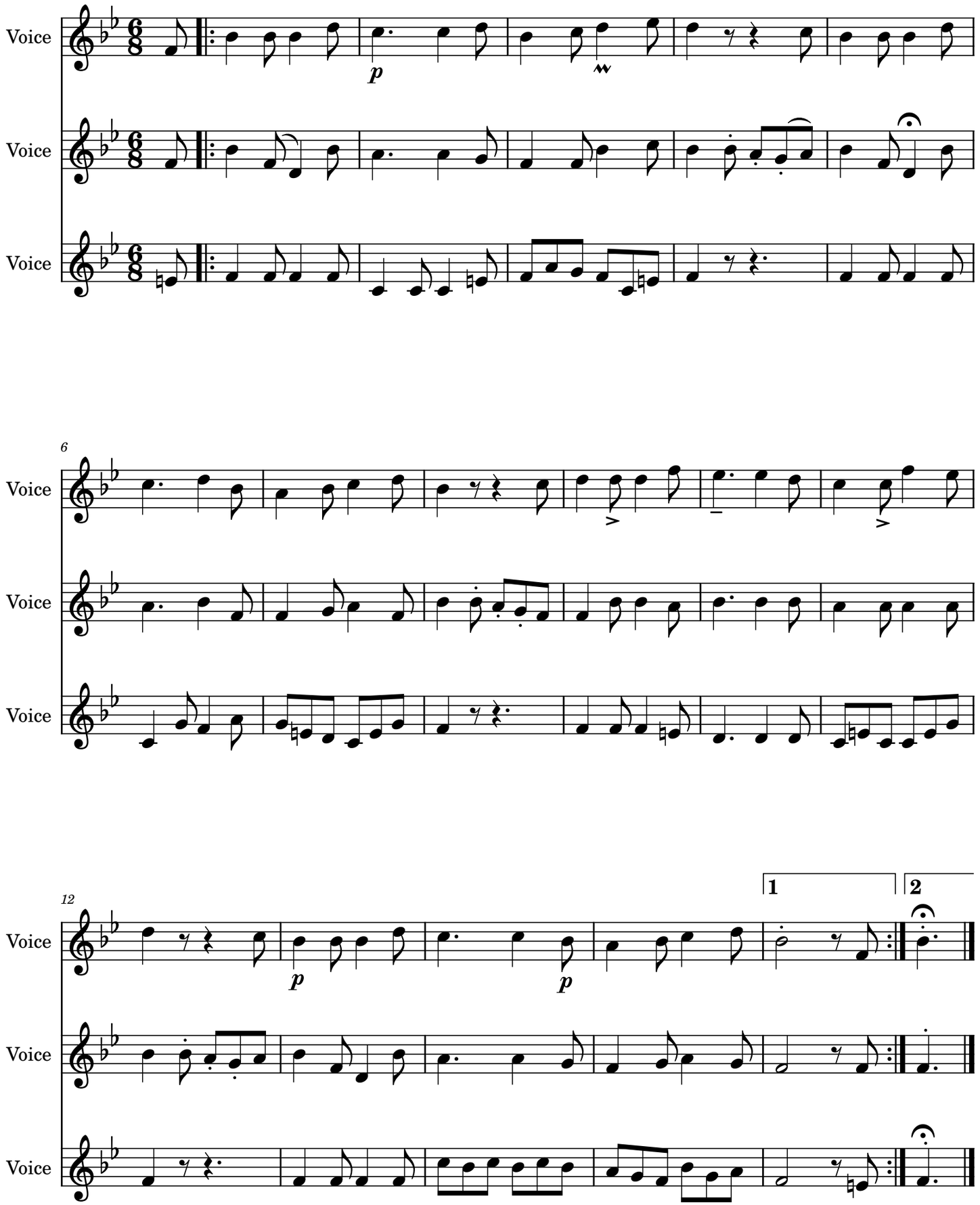
Ortzi