soka-dantza
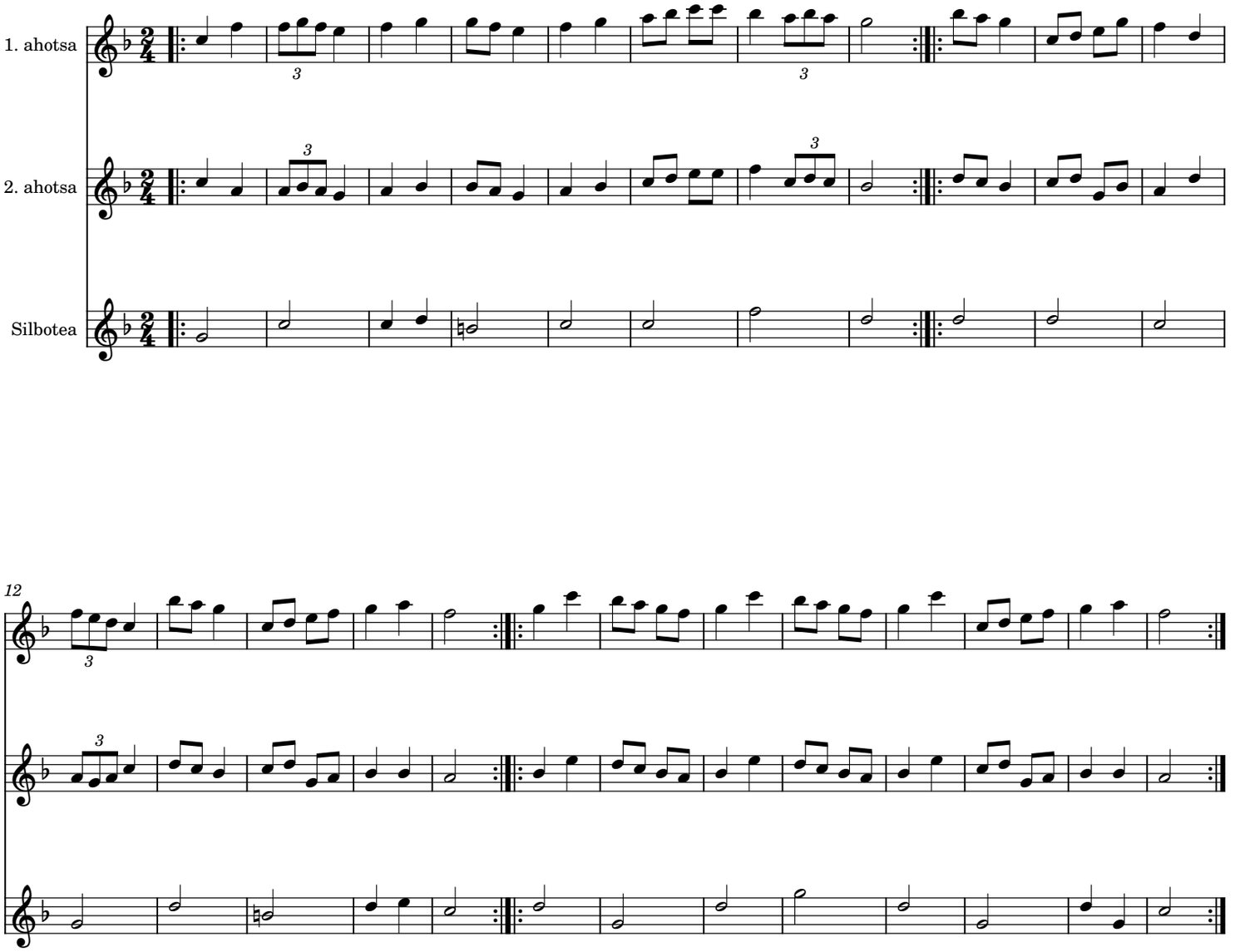
Herrikoia