Yeiki yeiki Maria
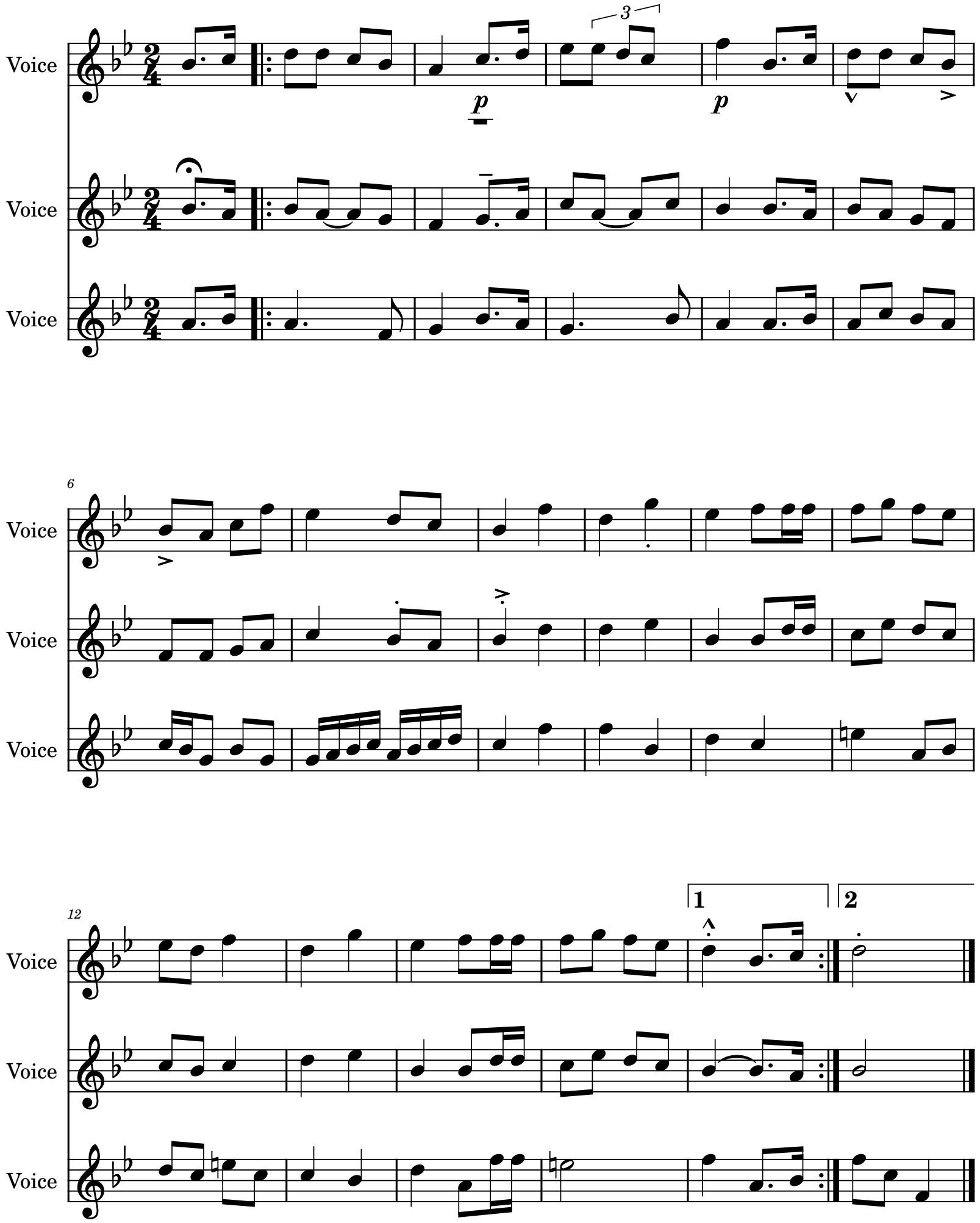
R Mª de Azkue