# Kaxarranka Espata Dantza
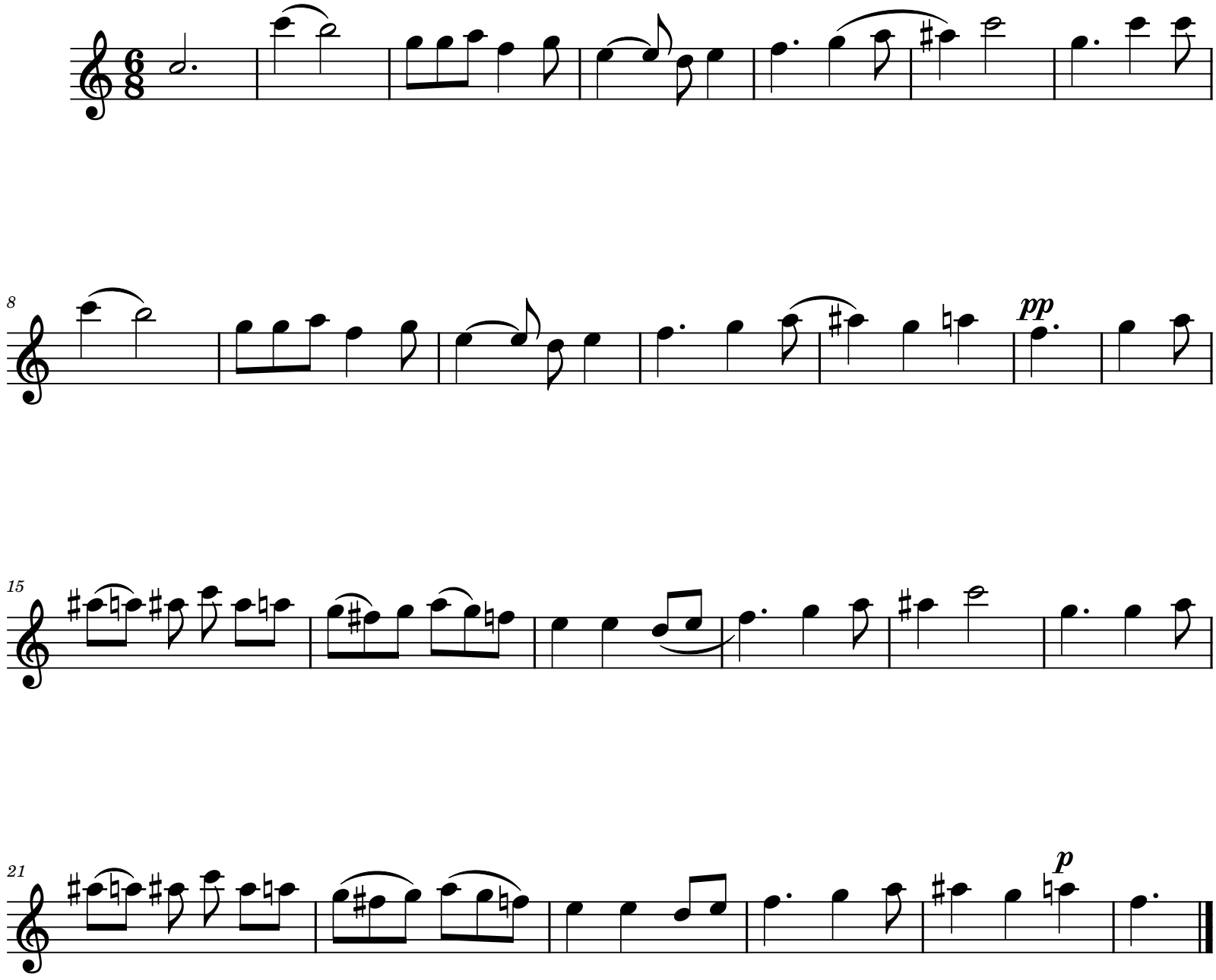
Miguel Arrieta