Kaxarranka Espata Dantza
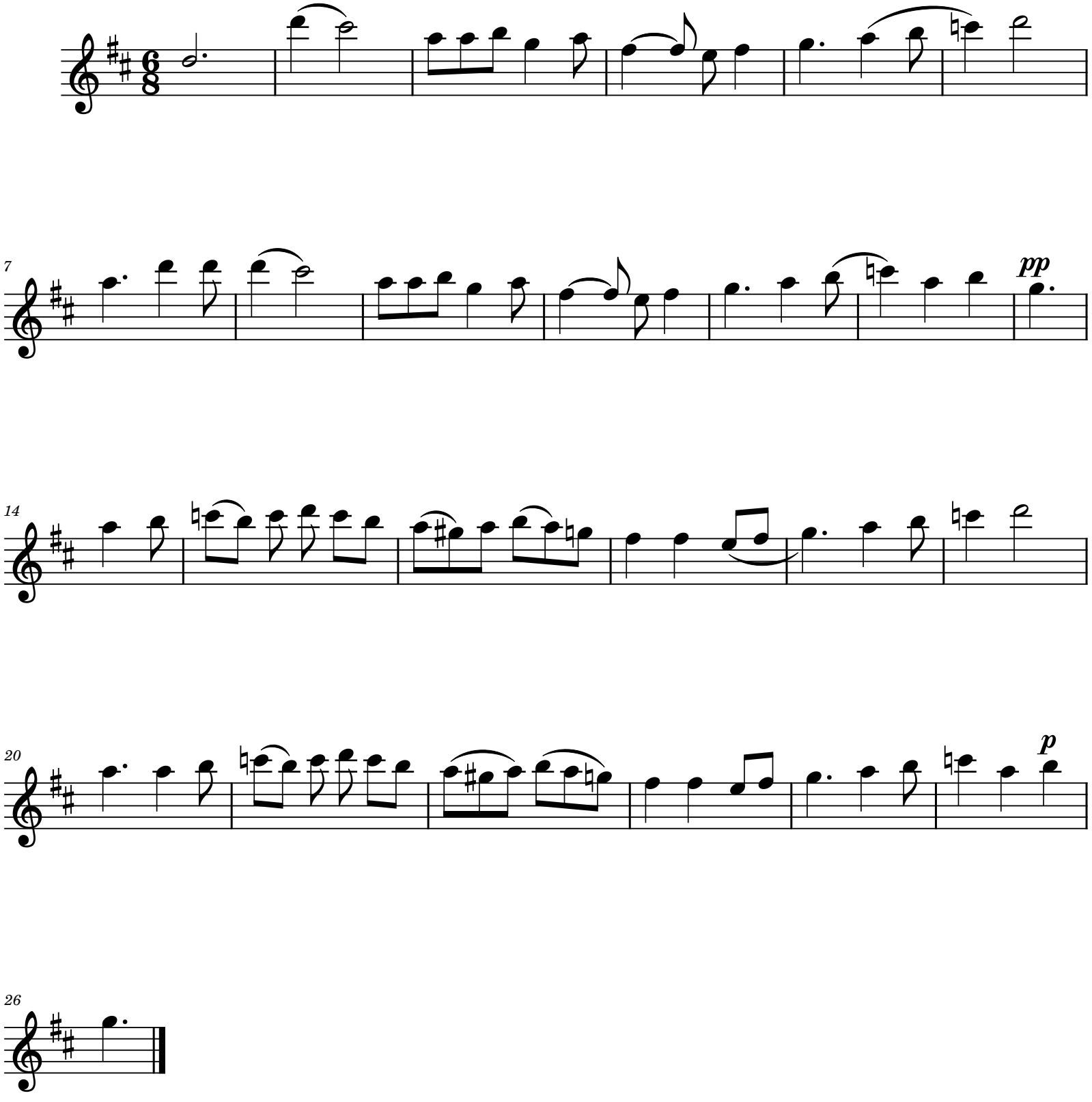
Miguel Arrieta