OLE
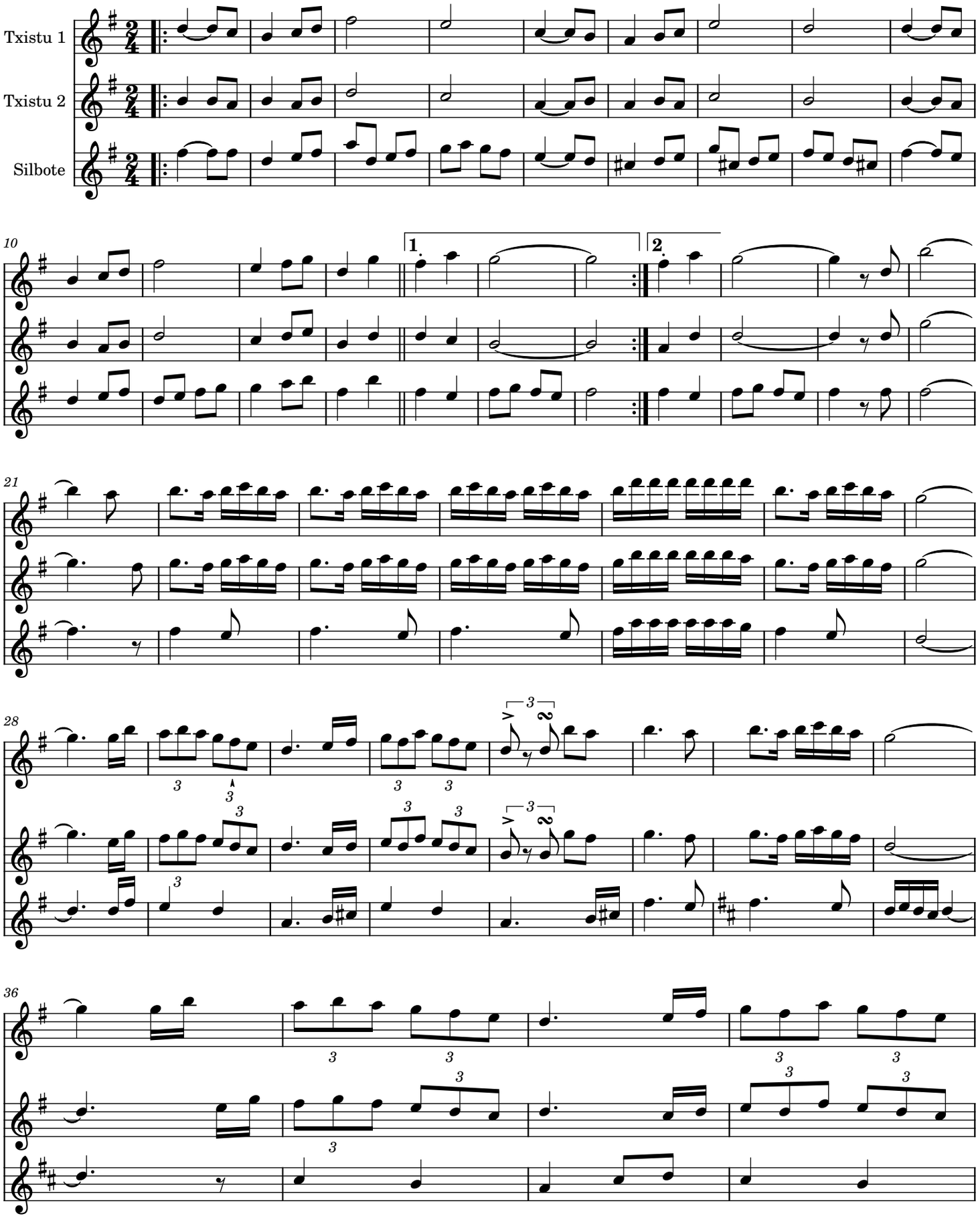
Herrikoia