Xalbadorren Heriotzean

Xabier Lete

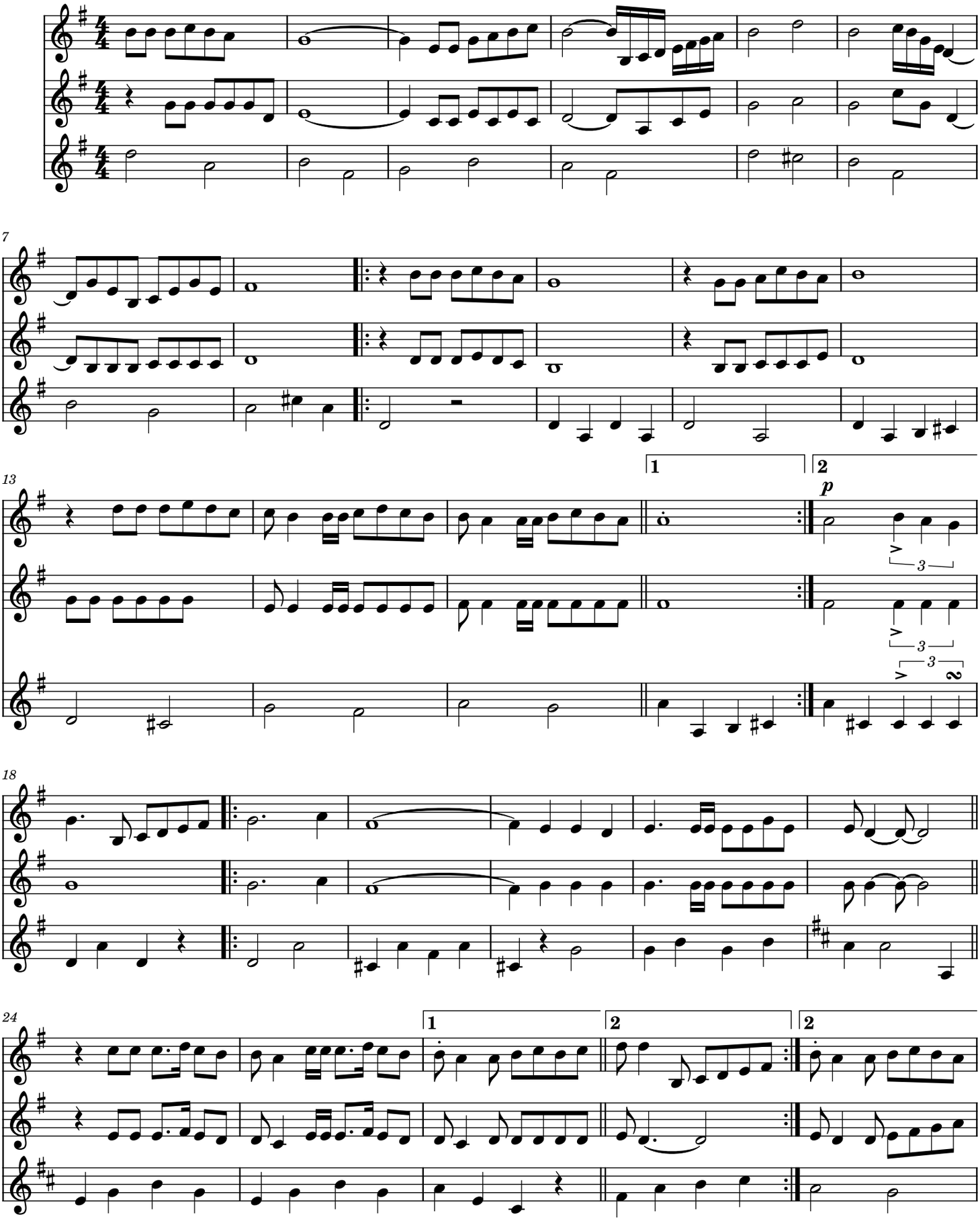

2

29

