Igandetan hurbil zaite
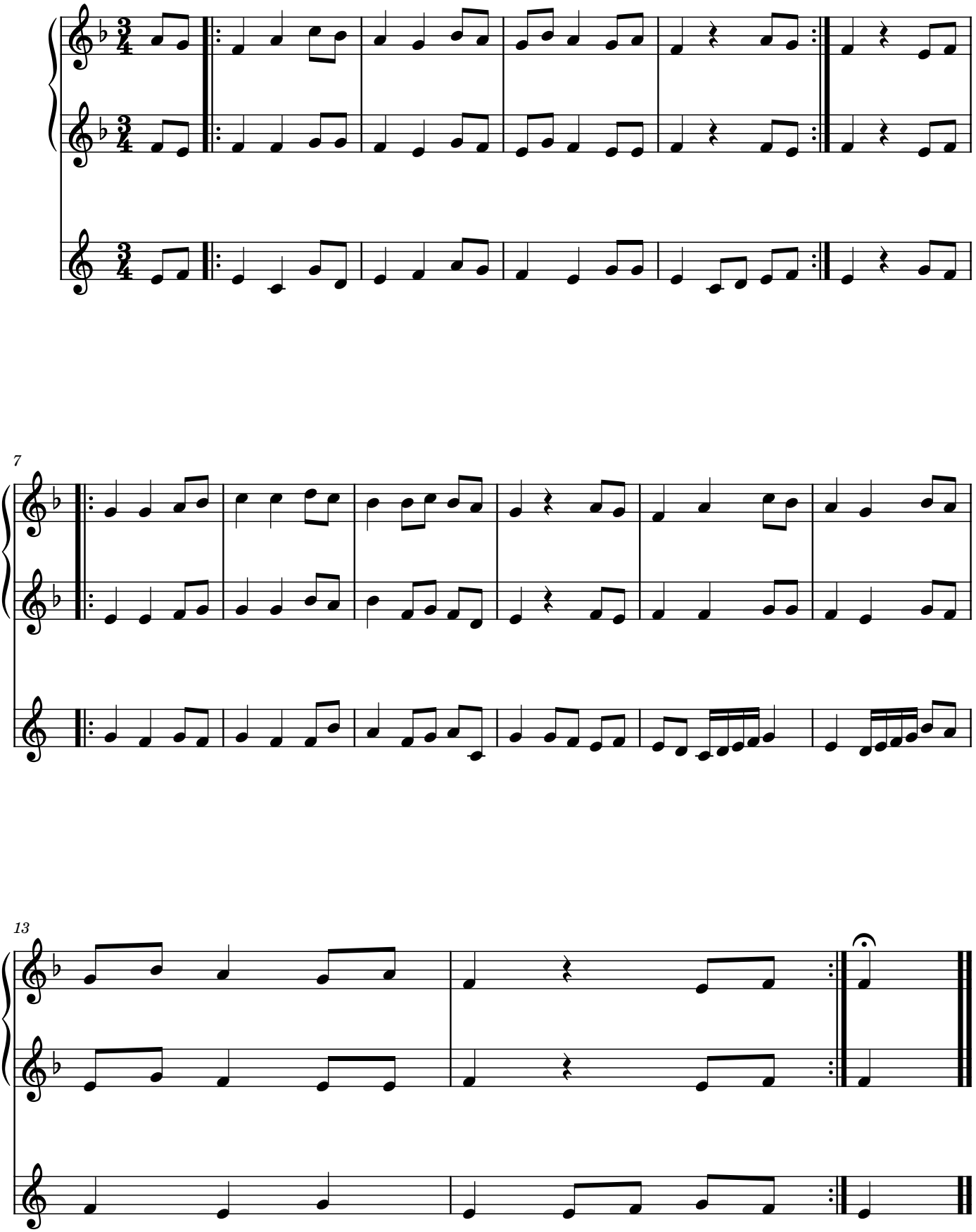
S. Hiriart