Zorioneko orduan

R Mª de Azkue-Baztanen

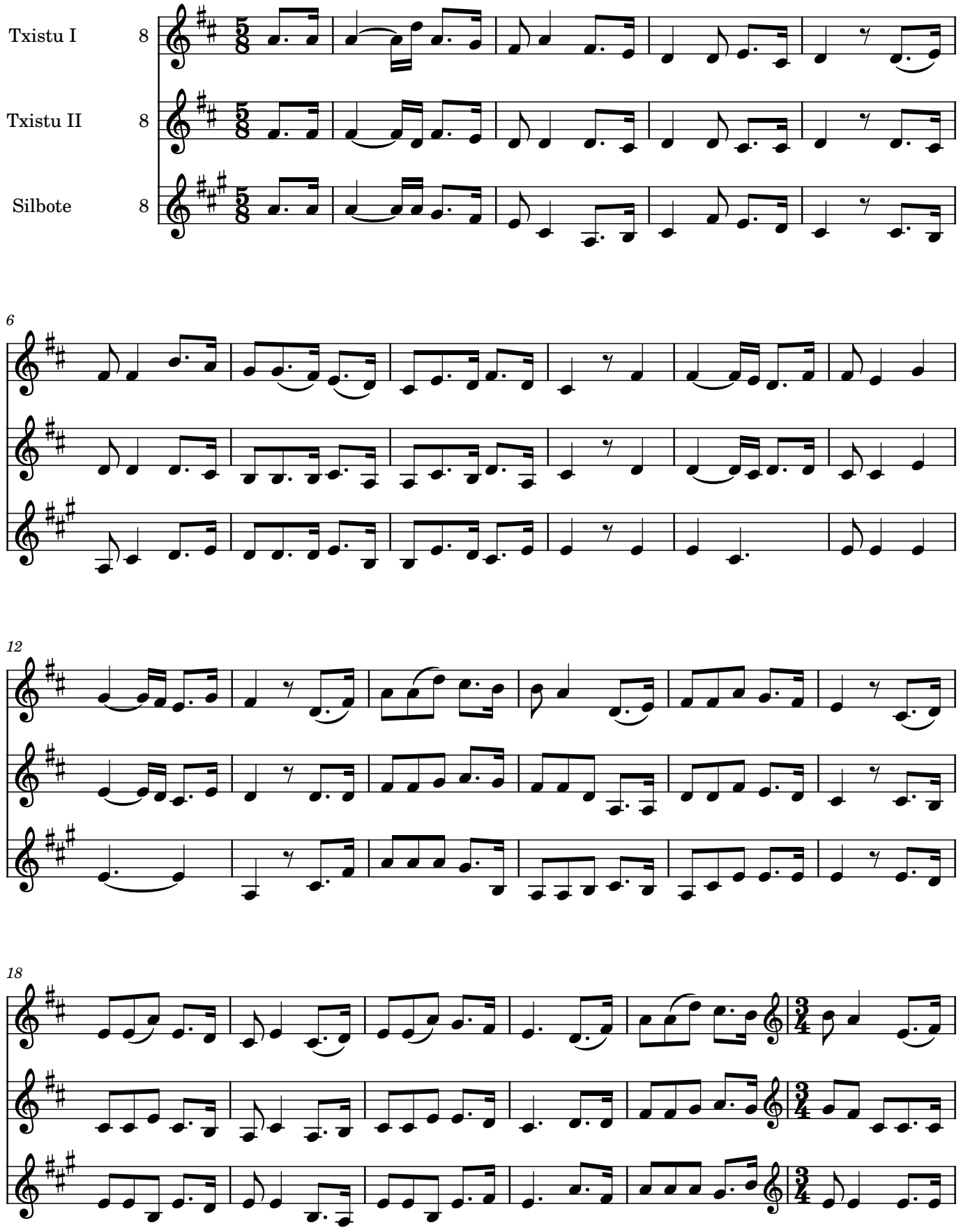

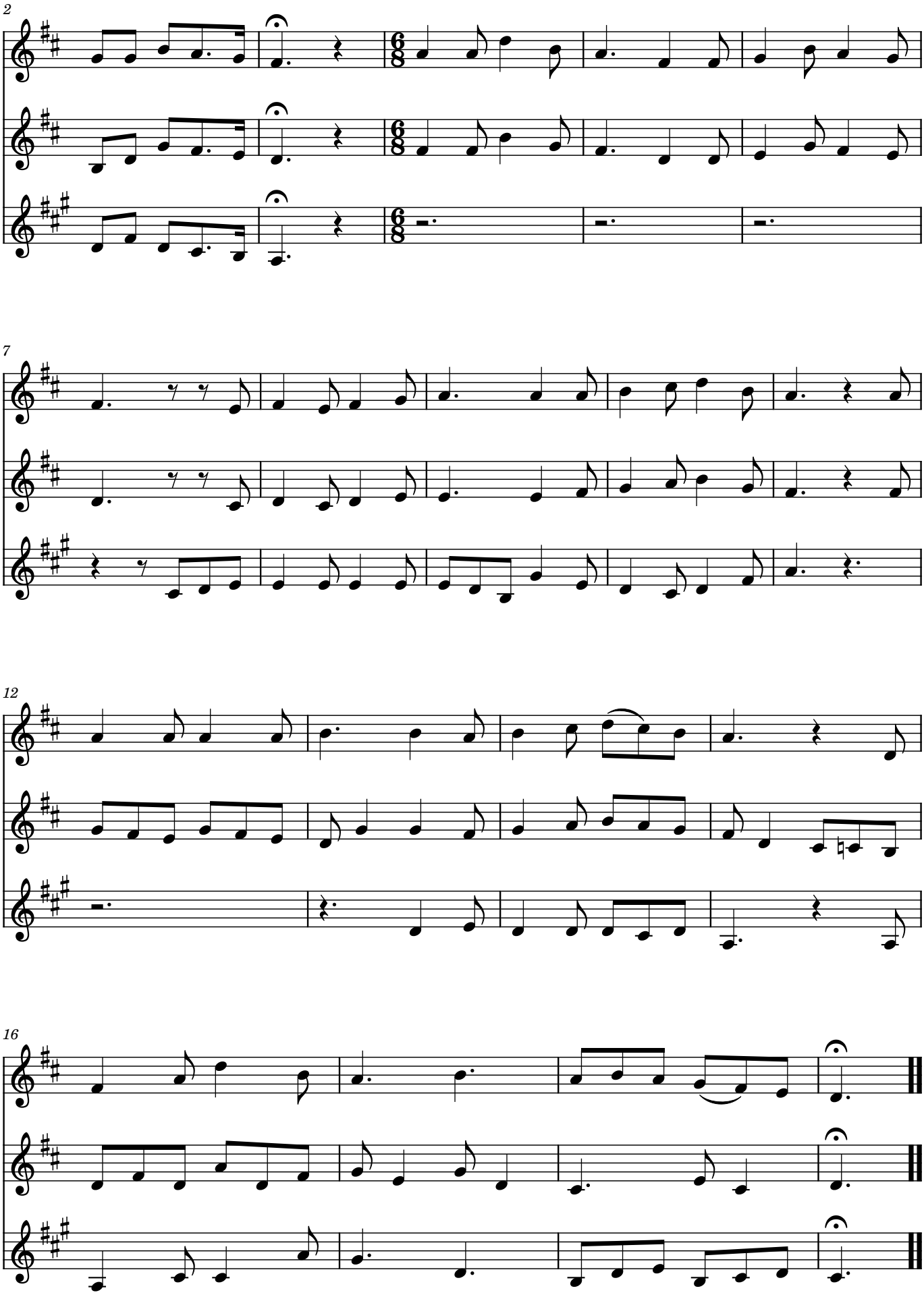
2
7
12
16