# Zorionak zuri
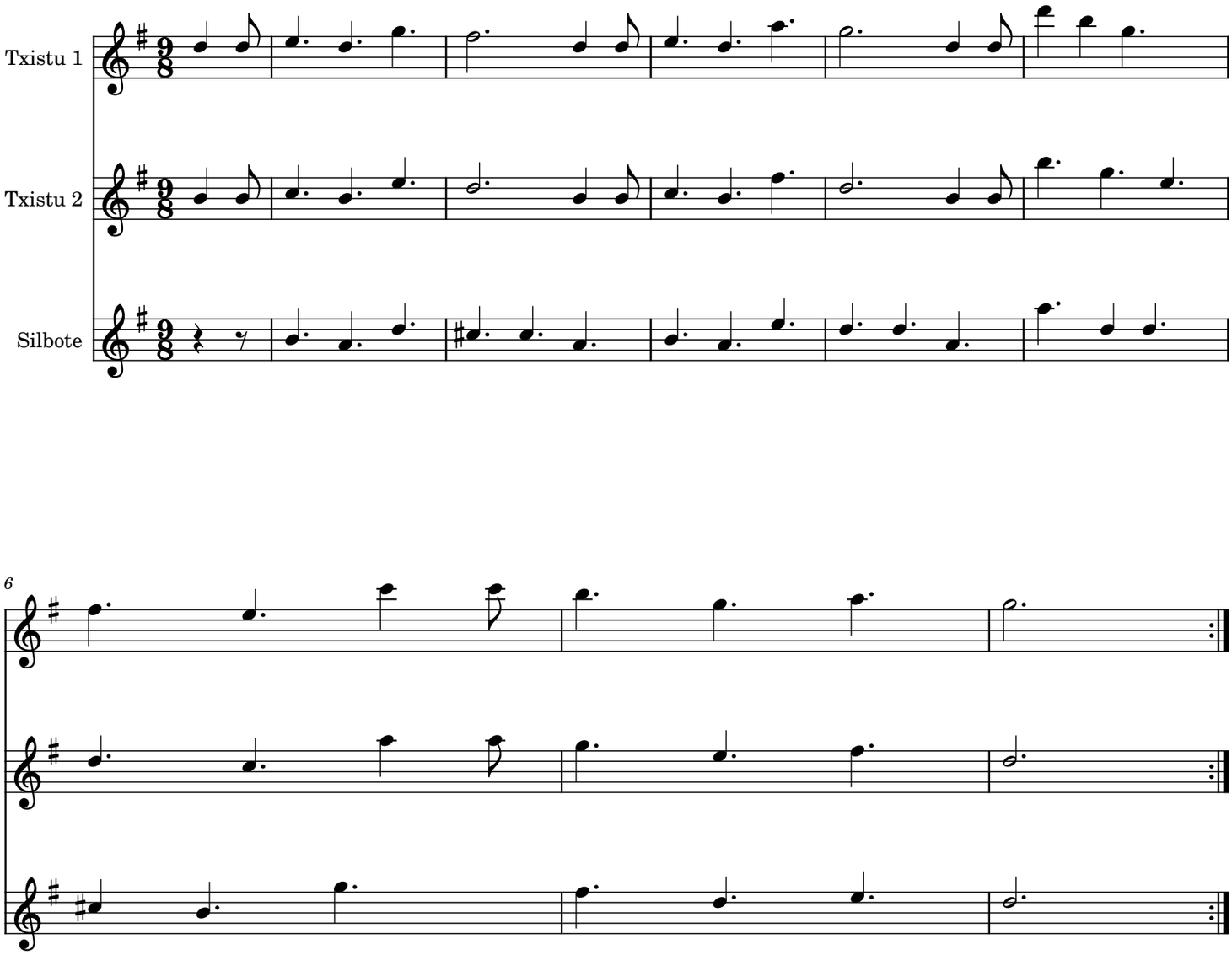
tfe / Herrikoia