La degolla de Morella
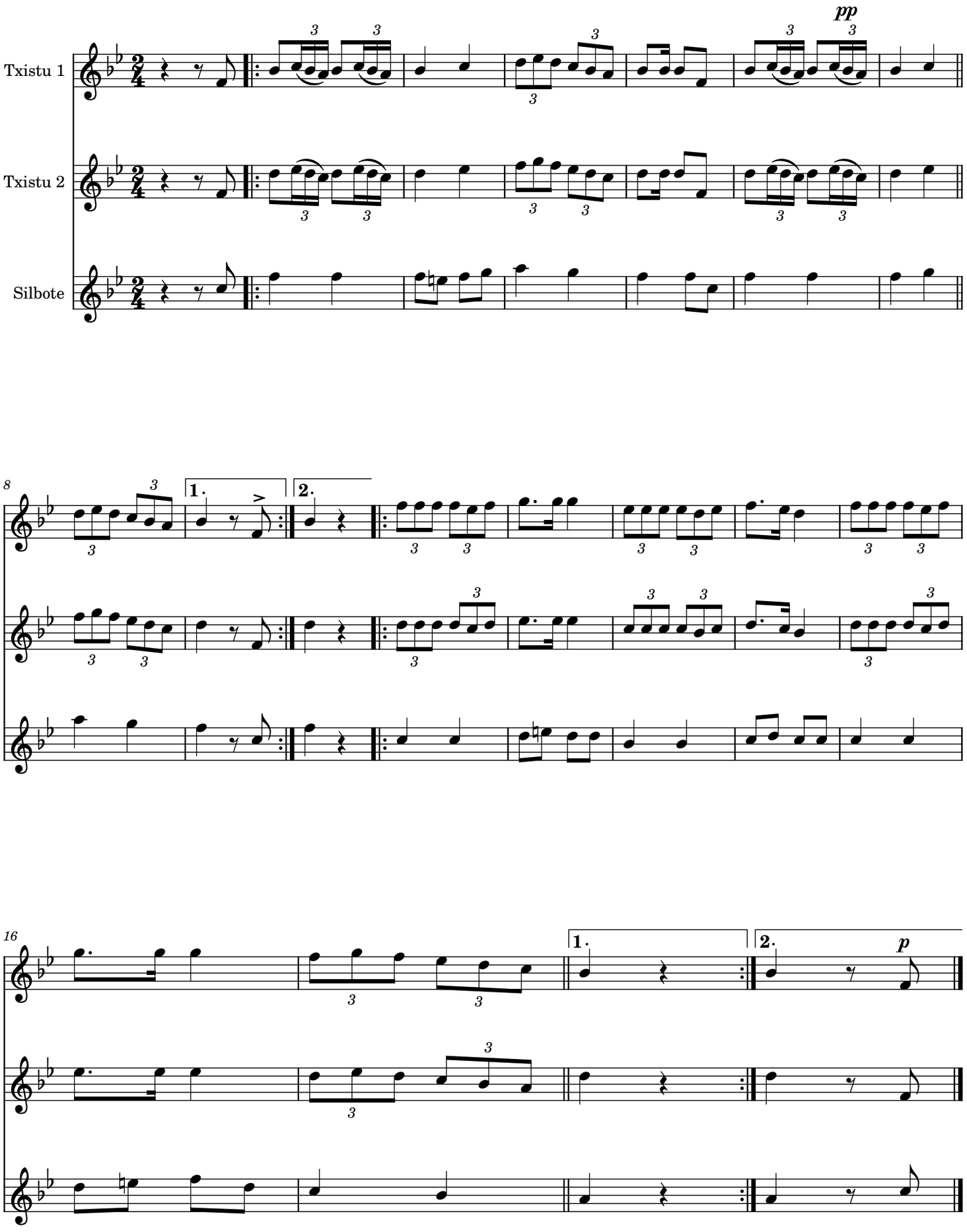
Herrikoia