Kontrapas para Solemnidades
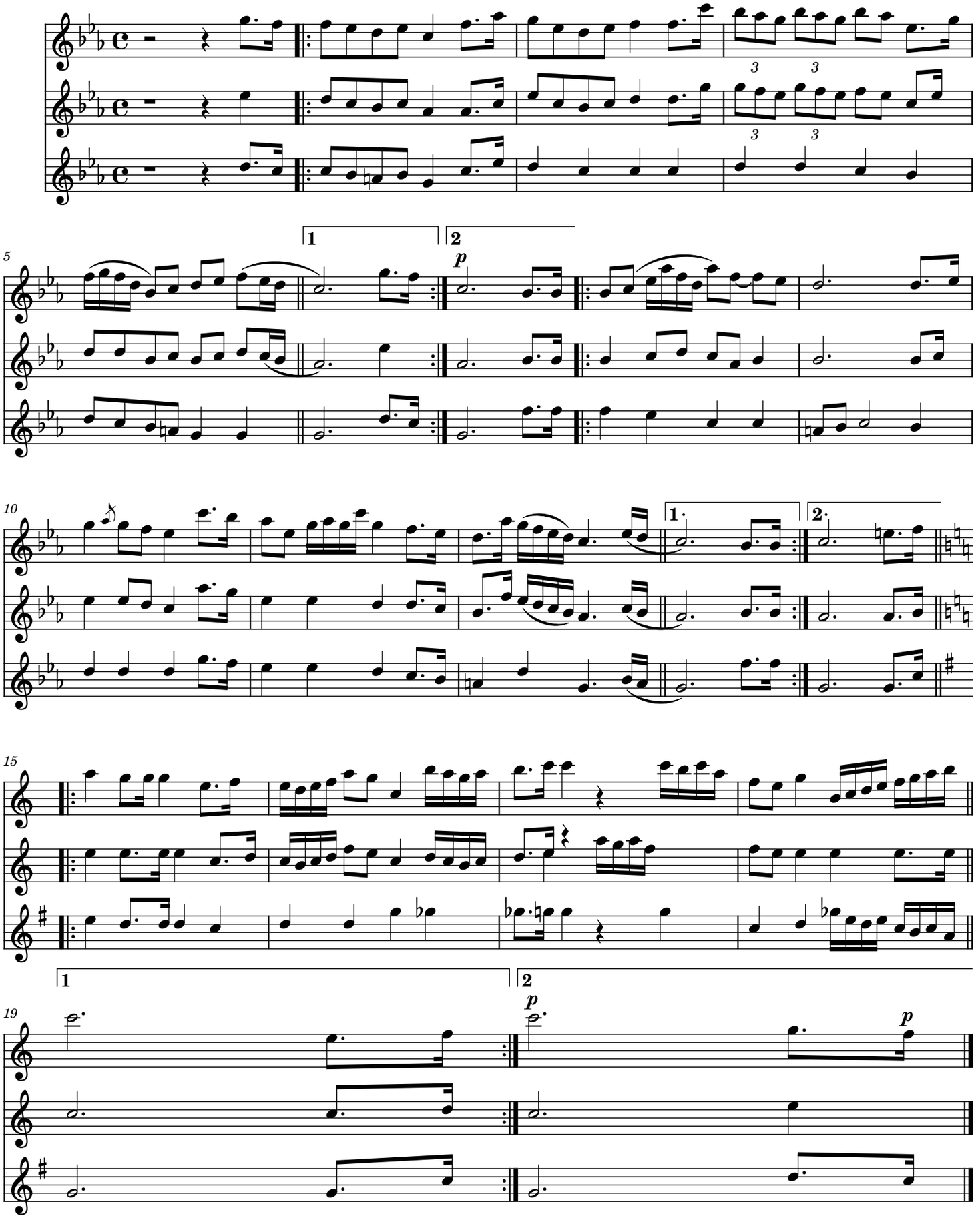
Demetrio Iriarte