Goizuketa
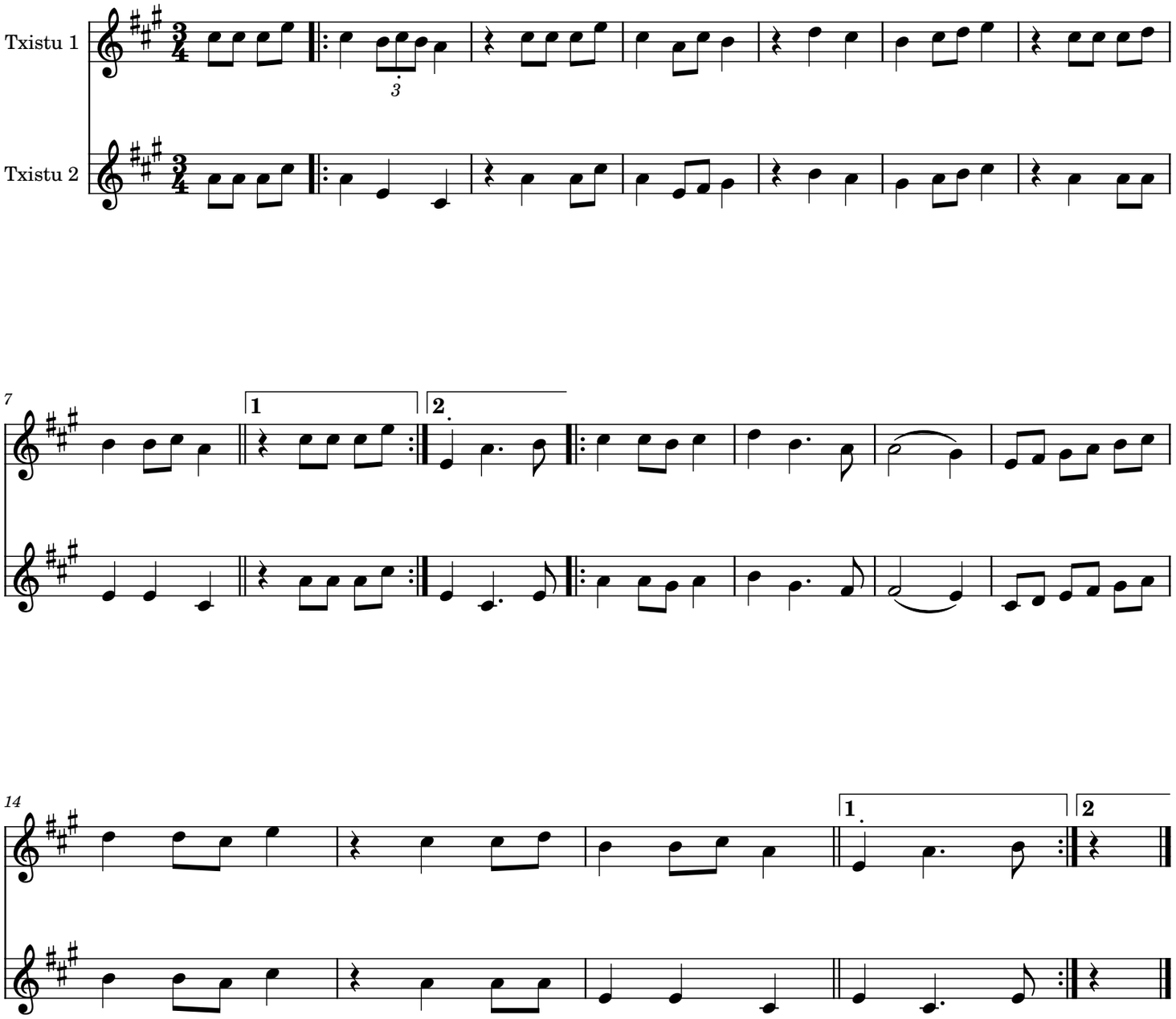
Jose Ignazio Ansorena Miner