Makila Txiki Dantza
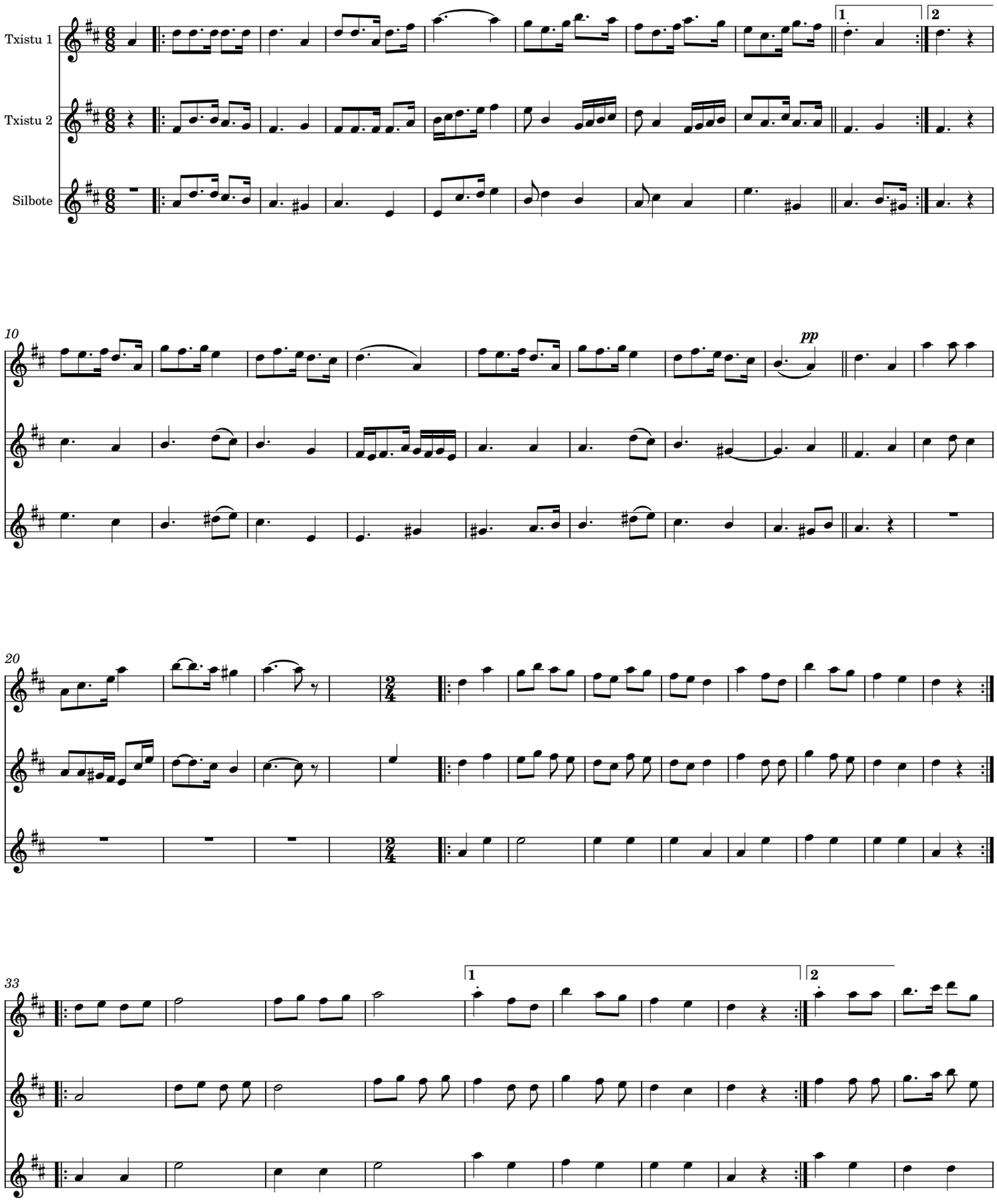
Herrikoia