Gora ta gora beti
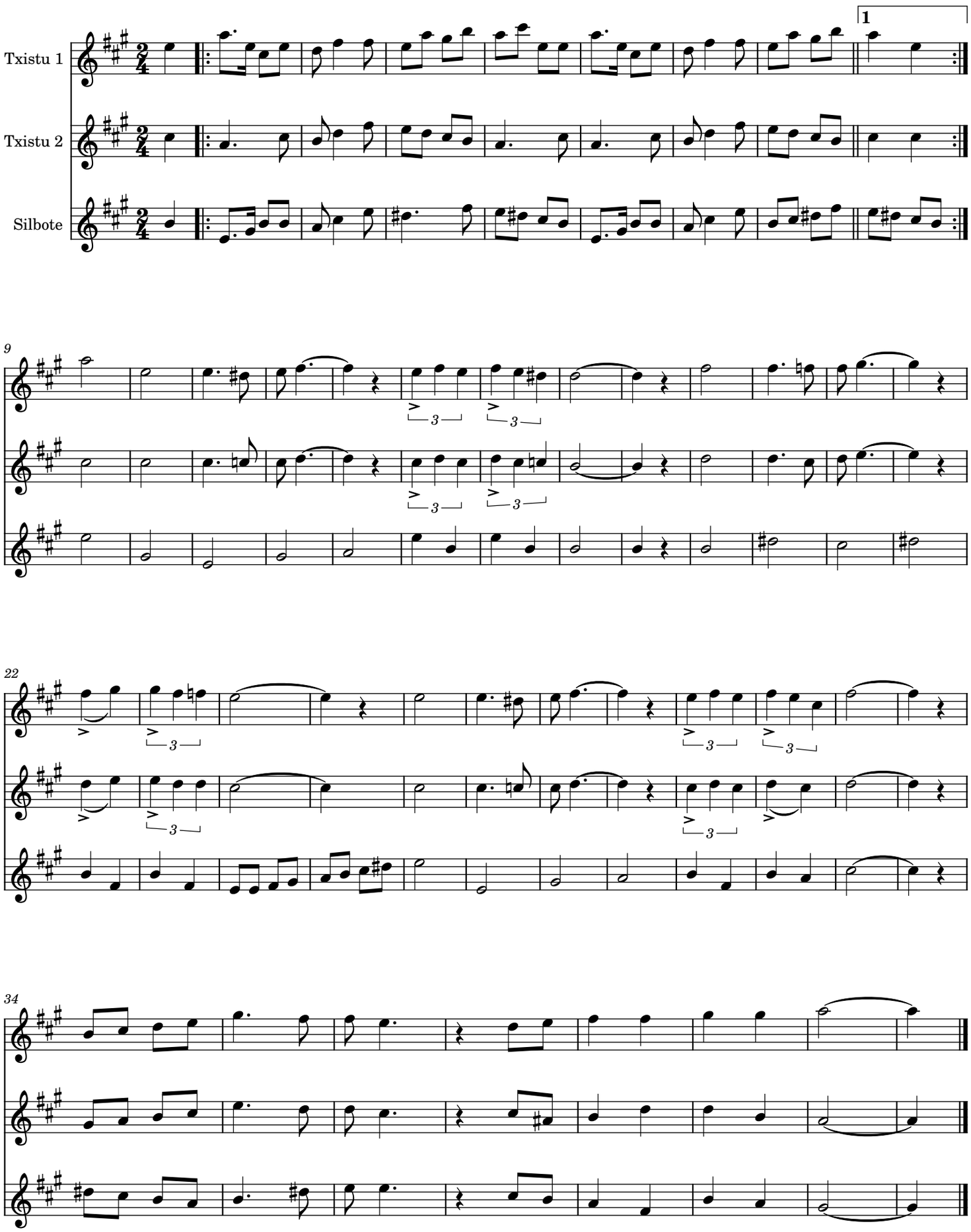
Oskorri / Julio Vidorreta Zubeldía