Fandango n1
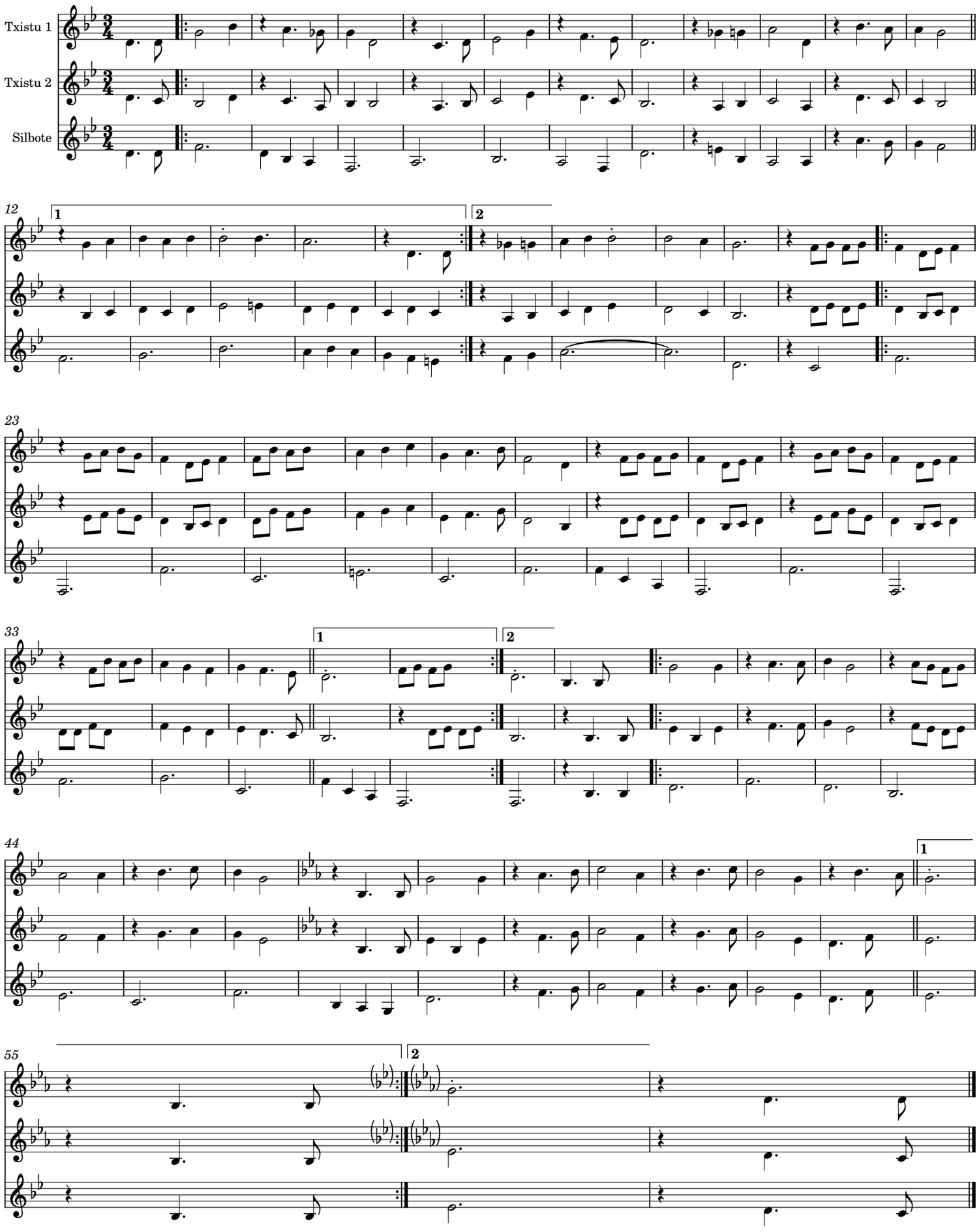
B. Laskurain