Txantxiku Minuetoa
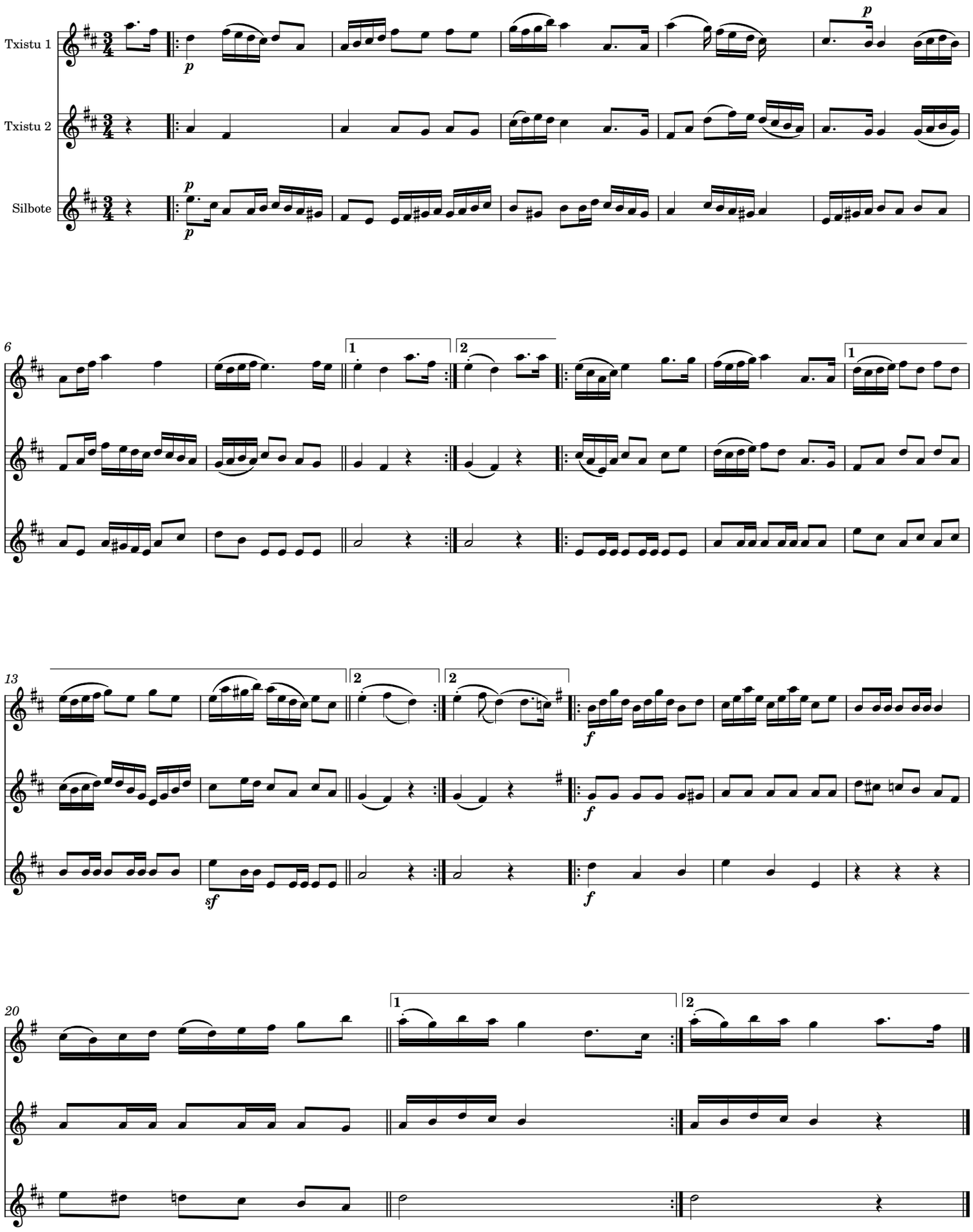
Demetrio Iriarte