Arratsalde honetan
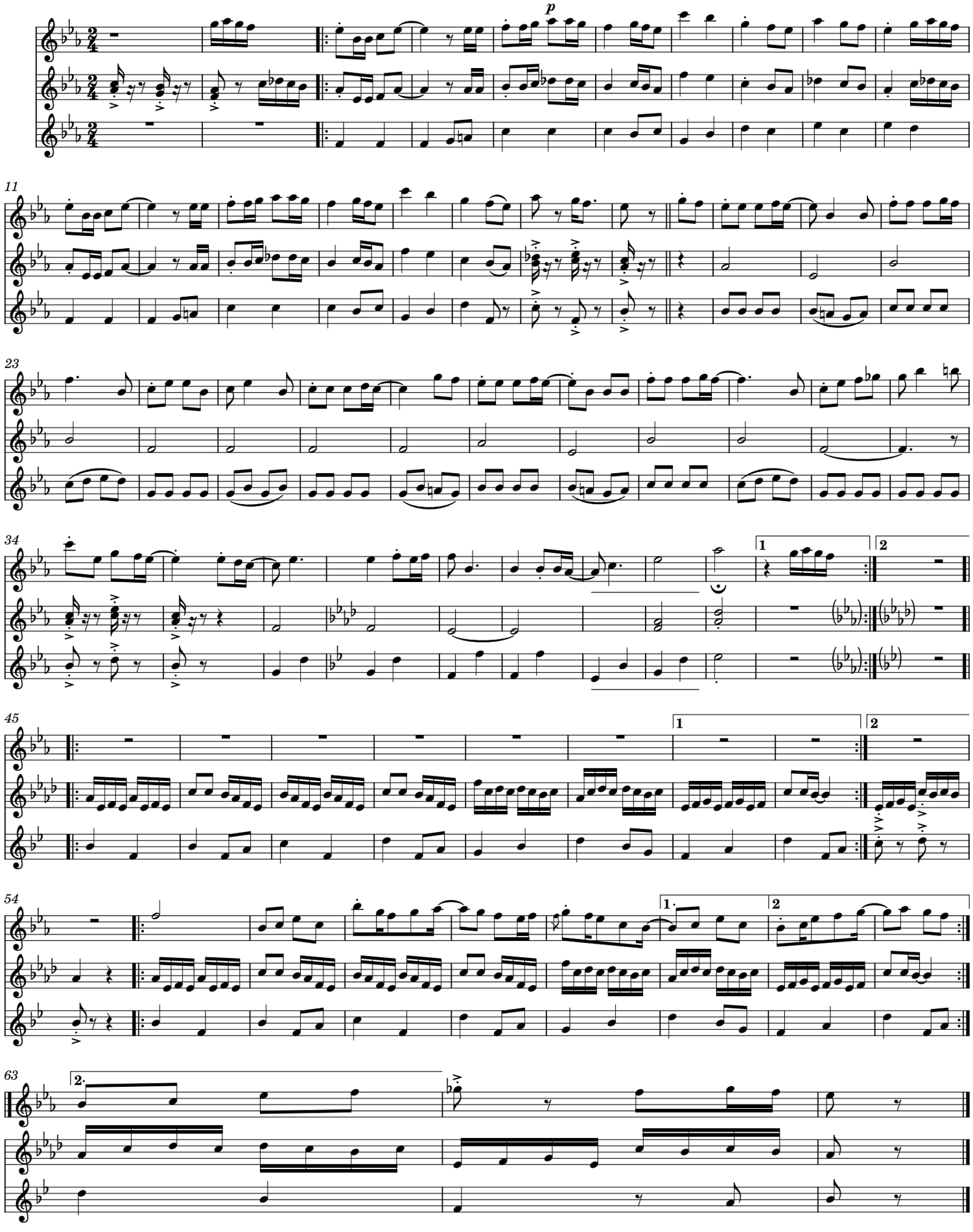
tfe / Sorotan Bele