Belatxe

J. I. Elias - mold: Garikoitz Mendizabal

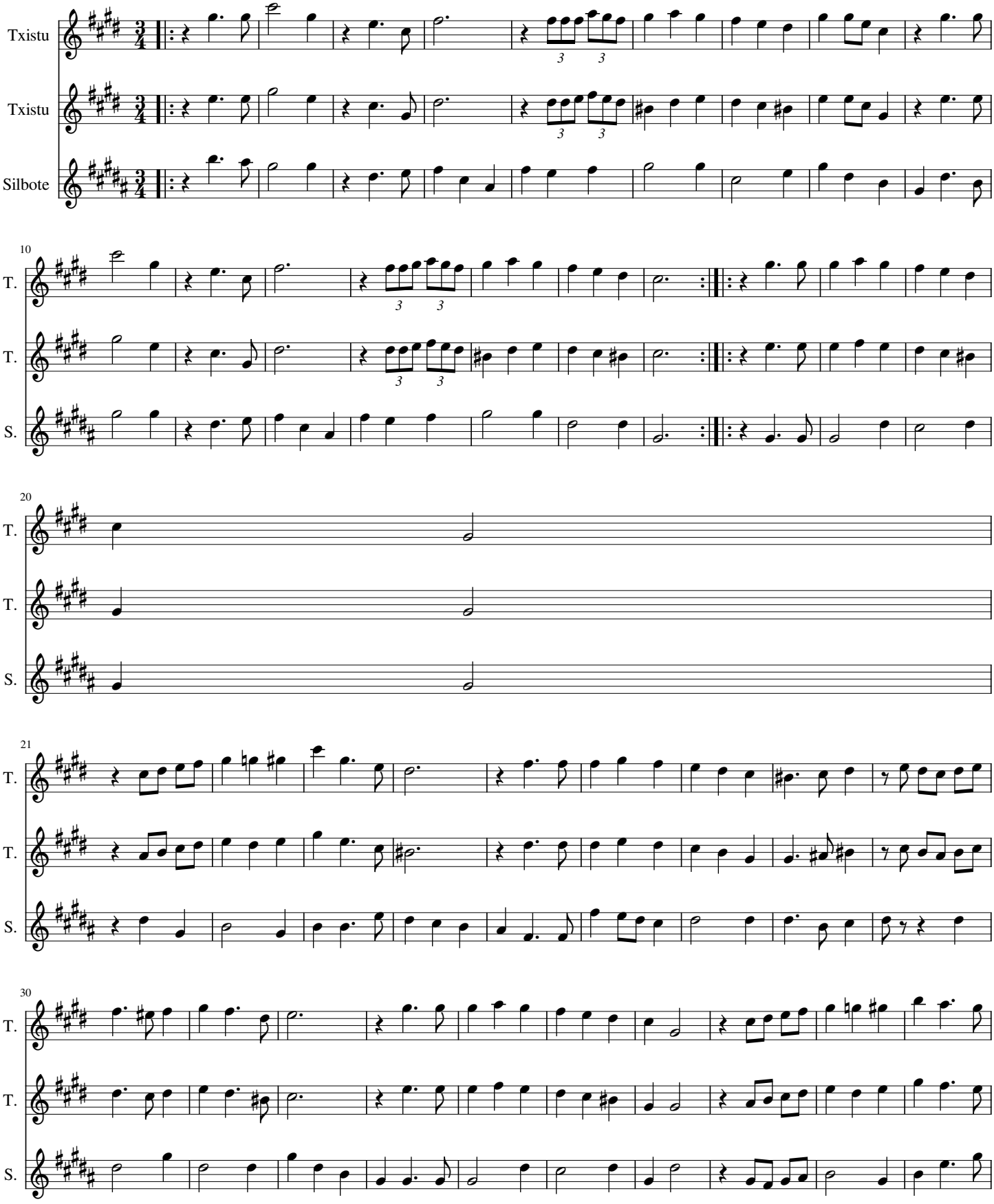

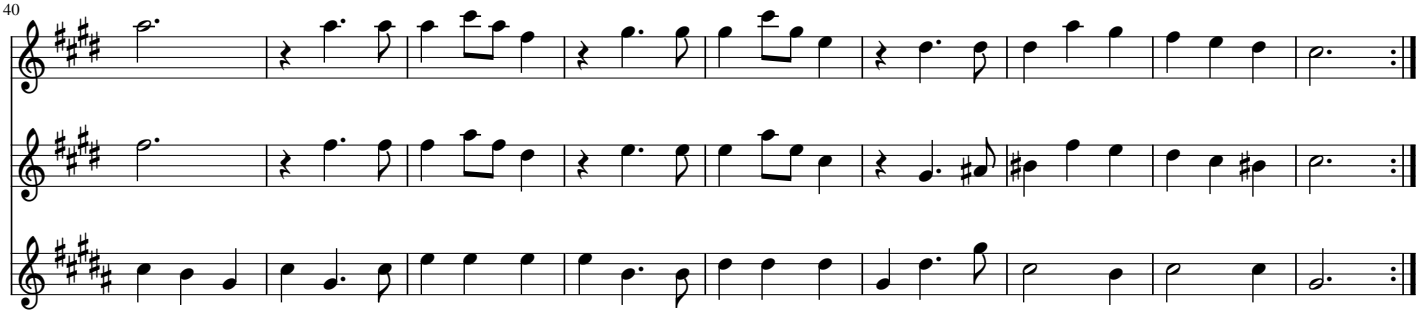

partiturak.eus