Iria

Santiago Irigoyen

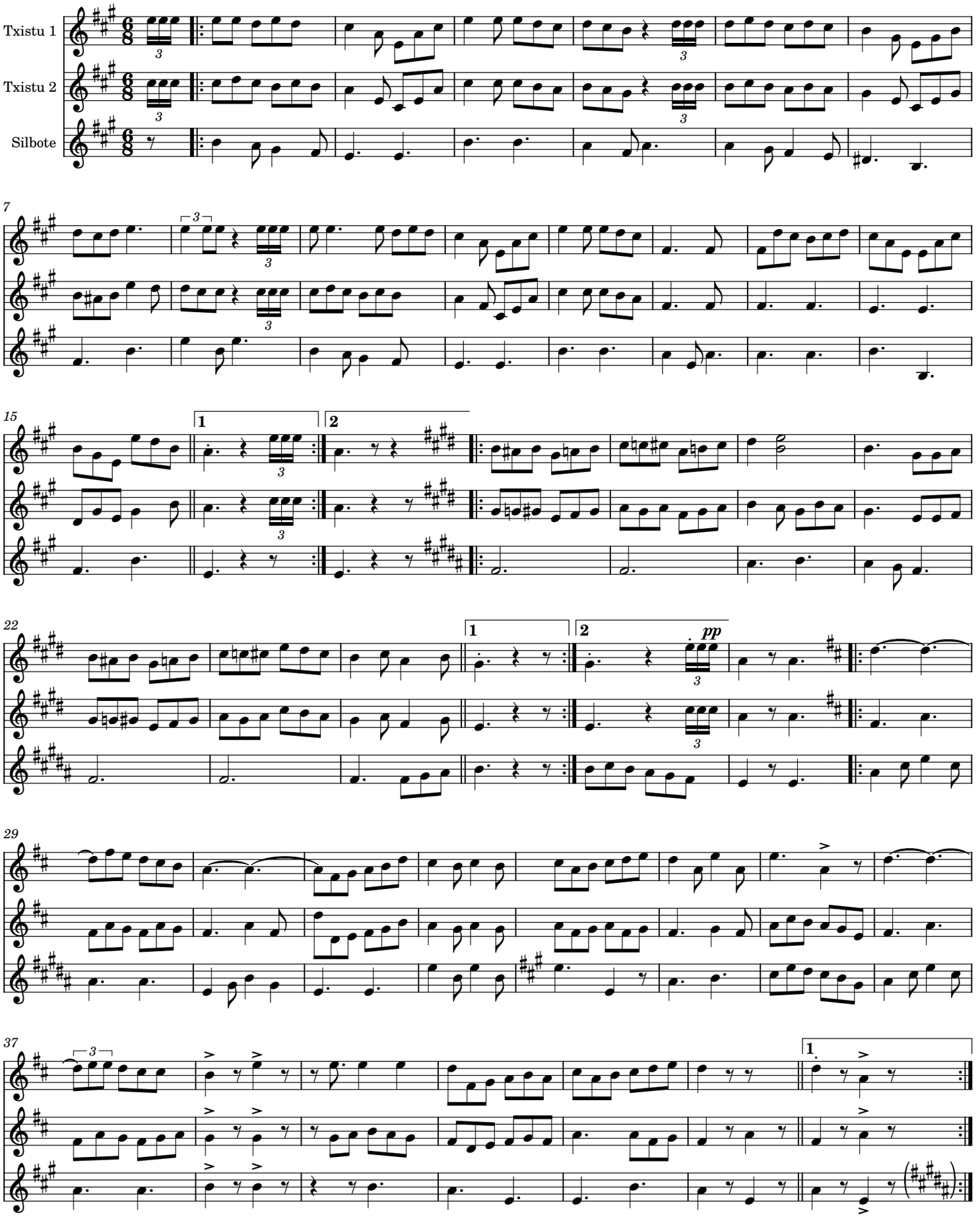

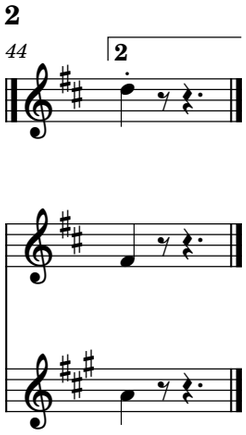
44
2