A Santiago voy
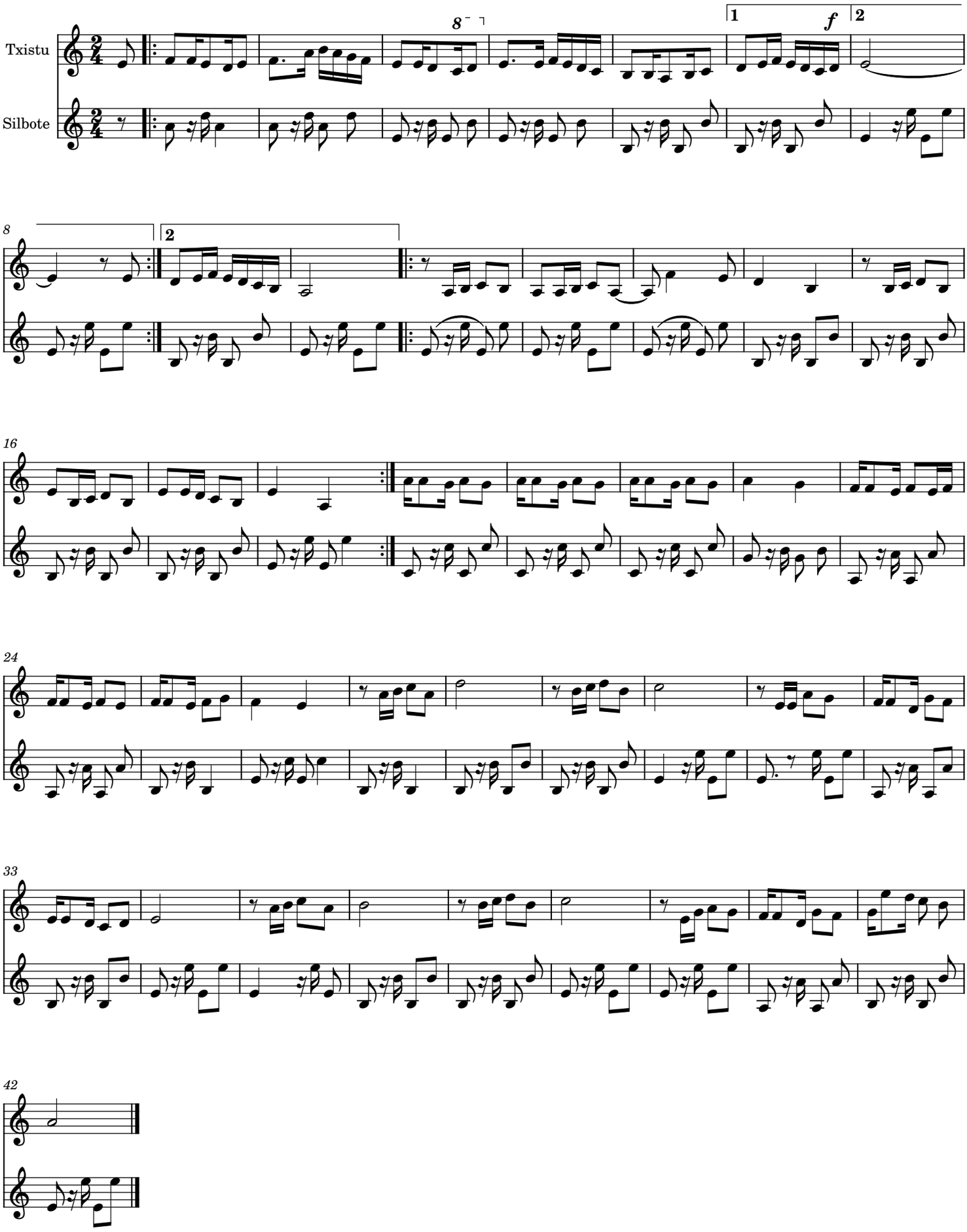
tfe / Herrikoia