Let it be
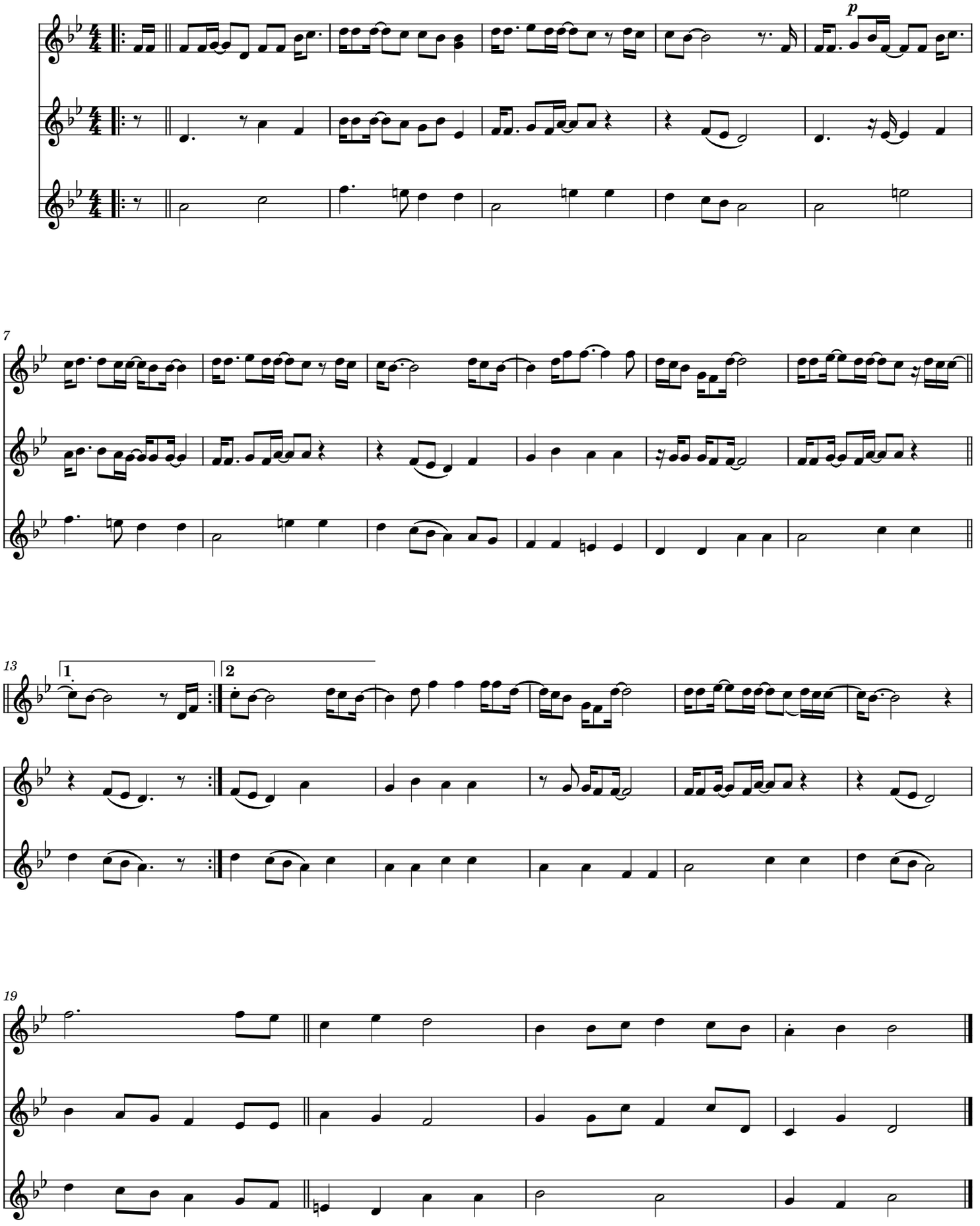
The beatles / Goyo Villar