Lorezainen Konparsa - 2 - Jardineko Himnoa

Raimundo Sarriegui

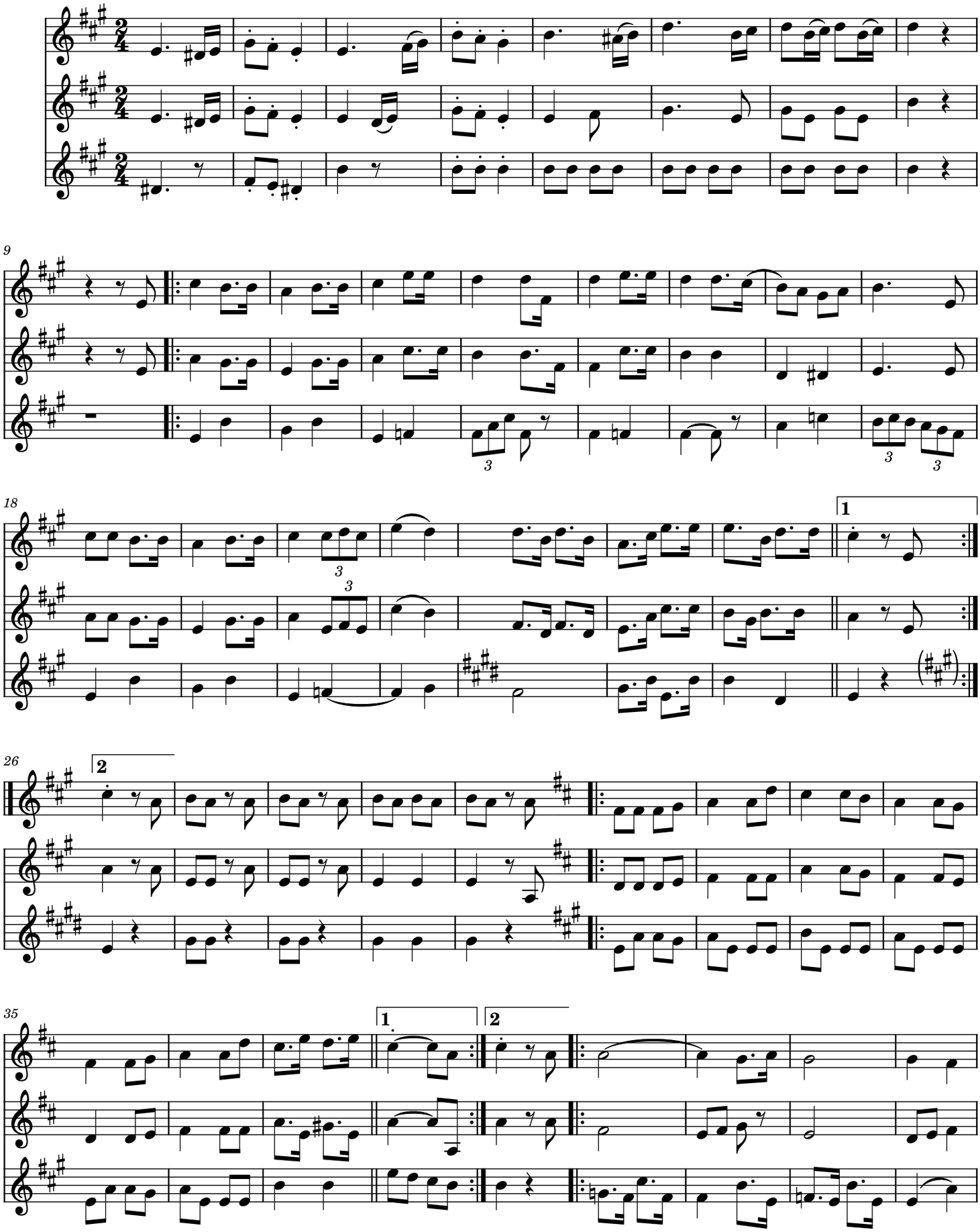

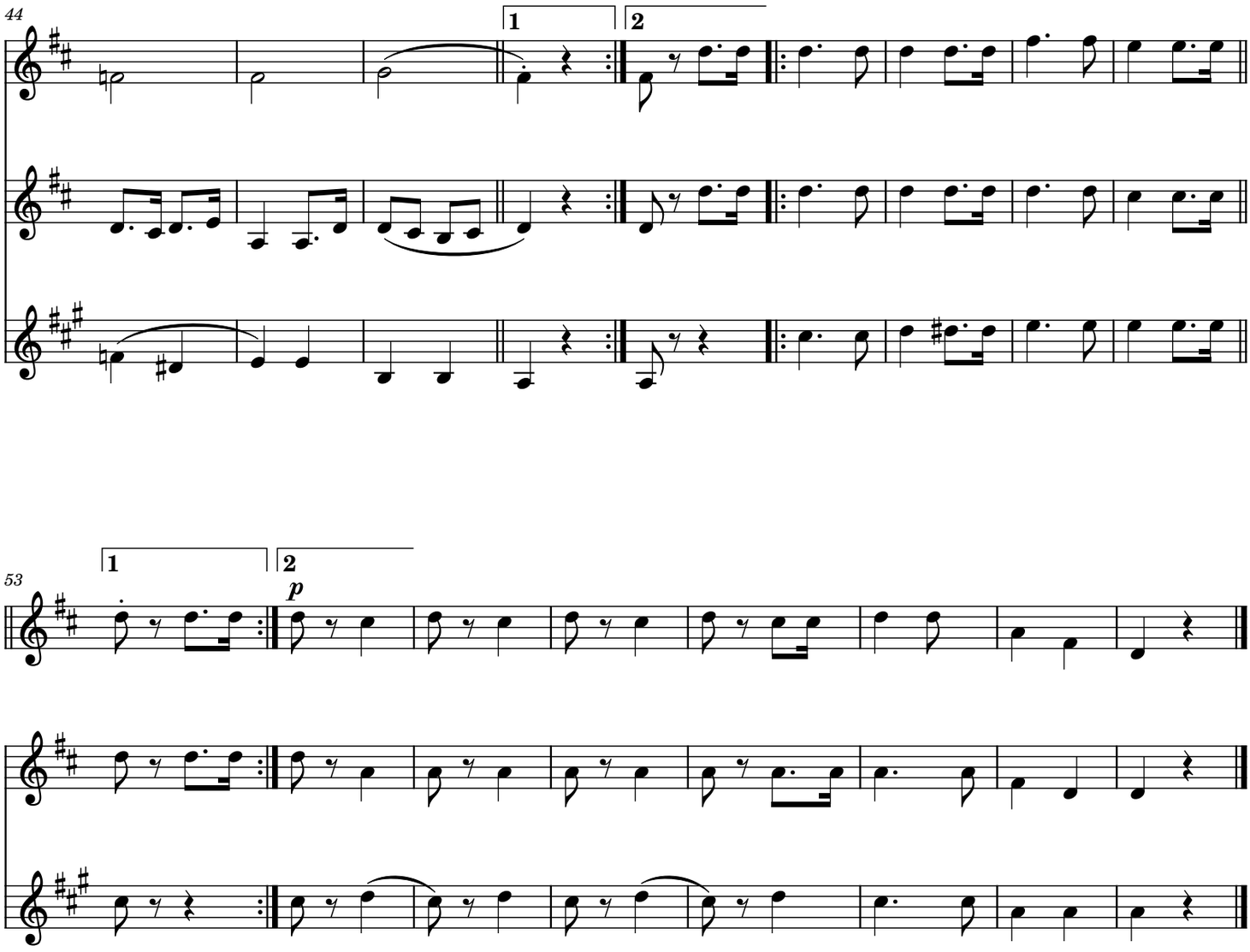
44
1
2

53
1
2
p