Lorezainen Konparsa - 2 - Jardineko Himnoa

Raimundo Sarriegui

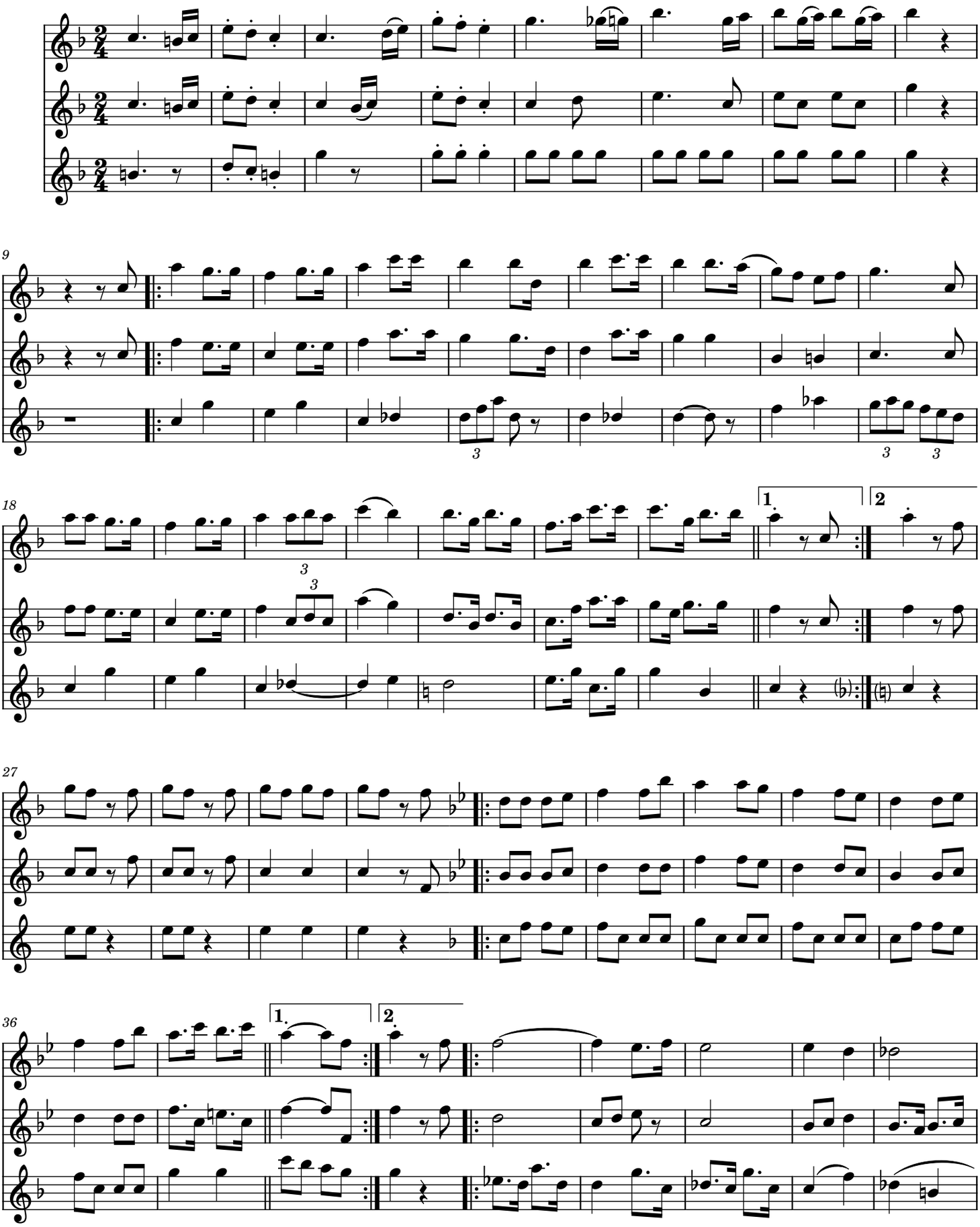

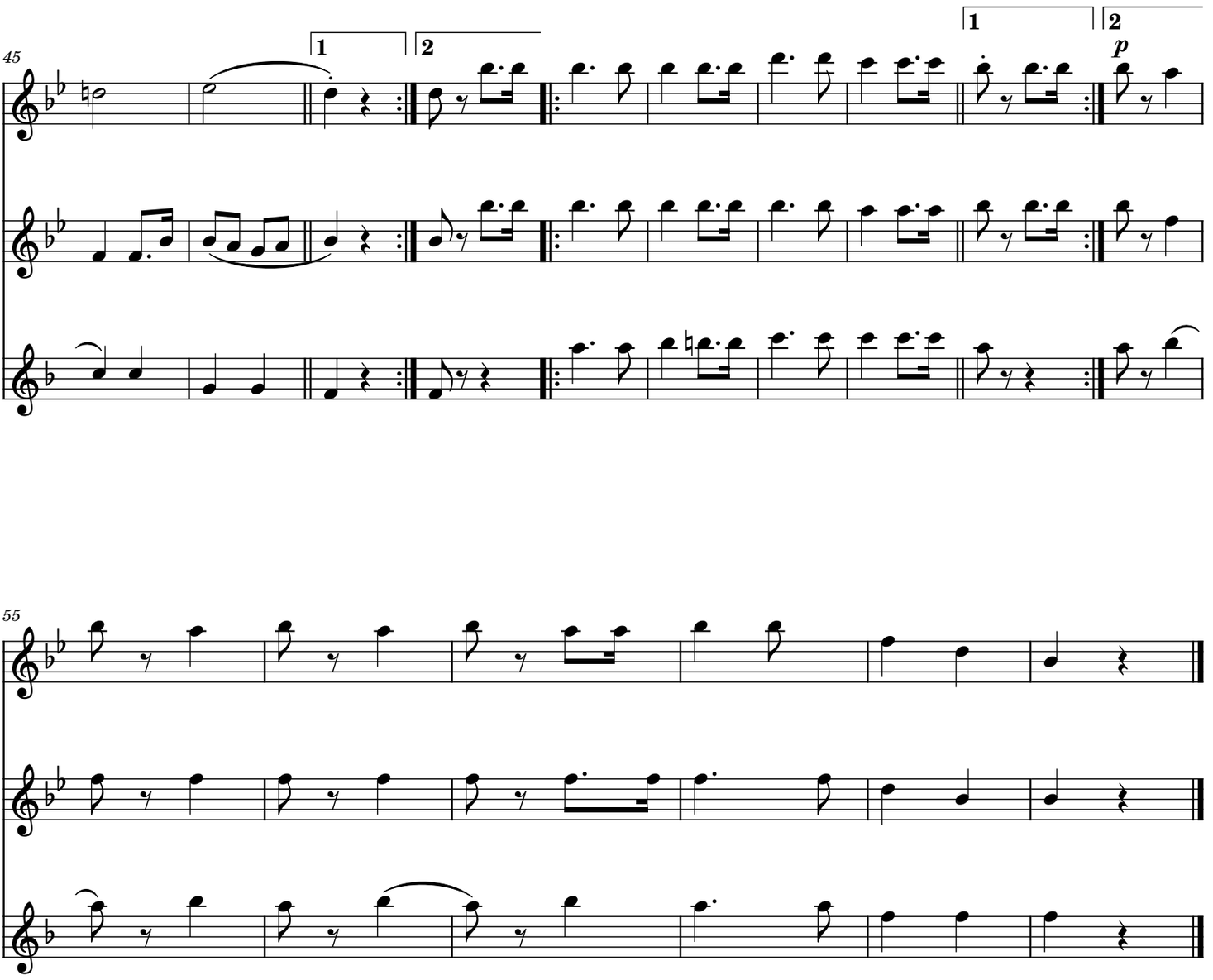
45
1
2
1
2
p

55