Lorezainen Konparsa - 2 - Jardineko Himnoa

Raimundo Sarriegui

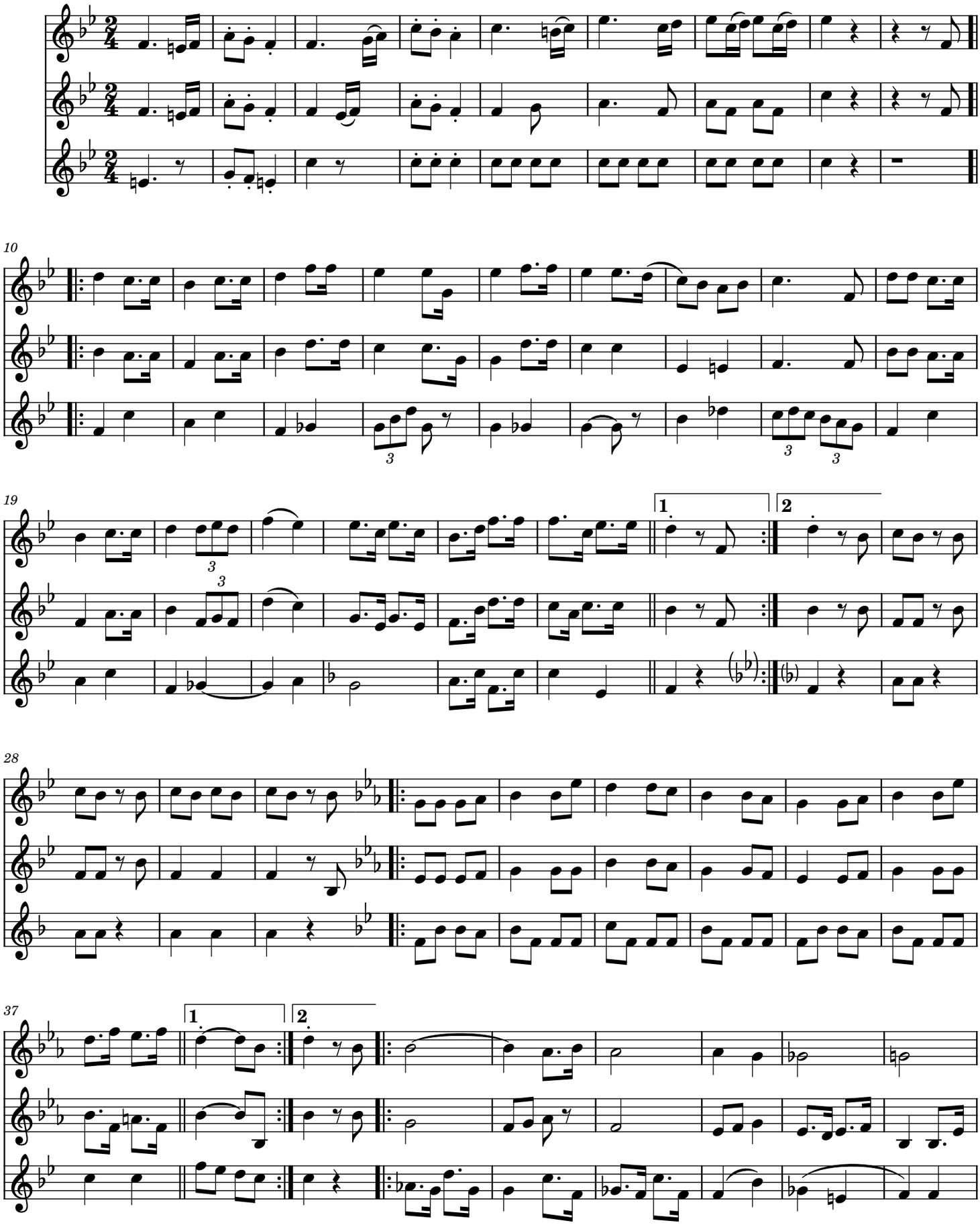

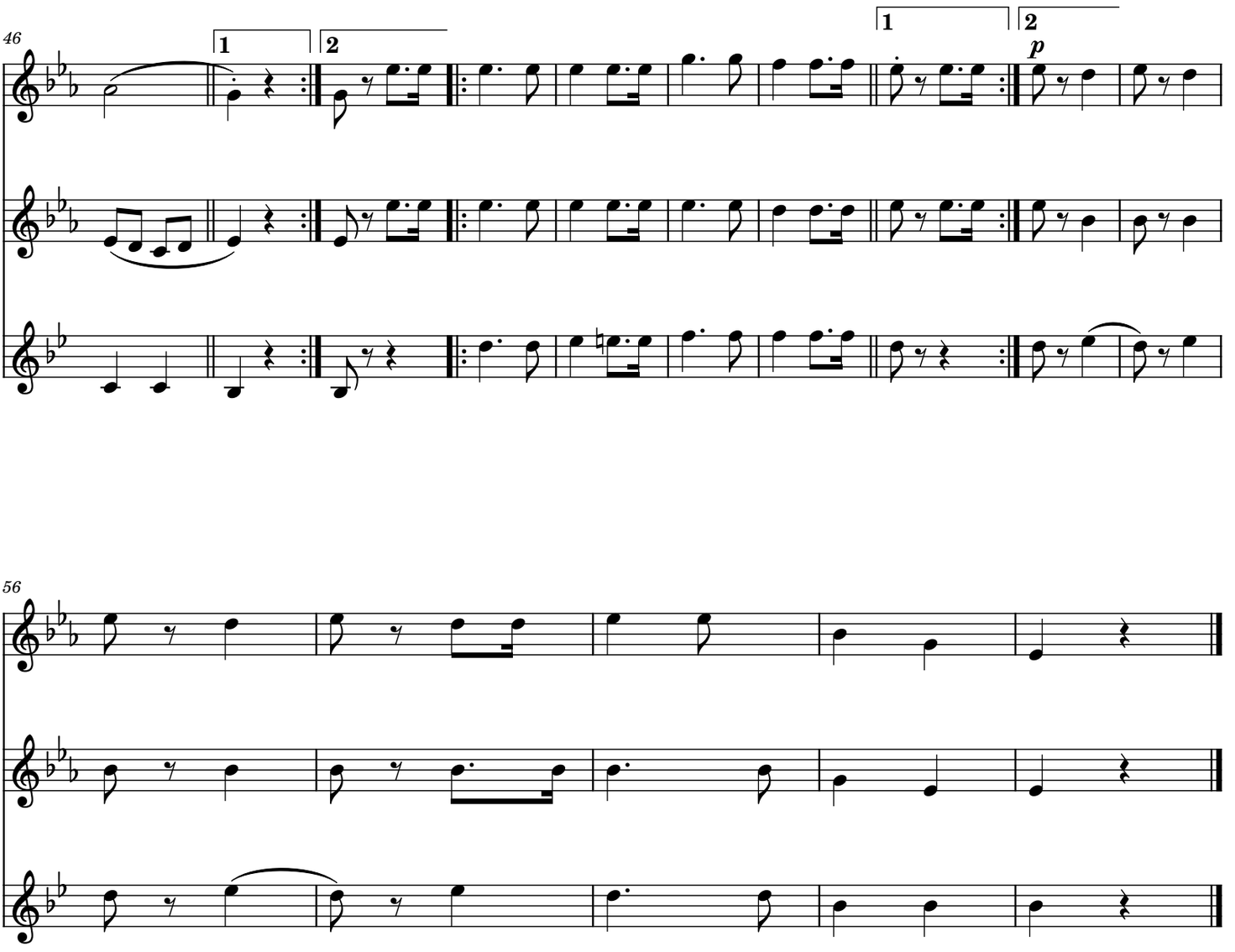
46
1
2
1
2
p

56