Kontrapas 1
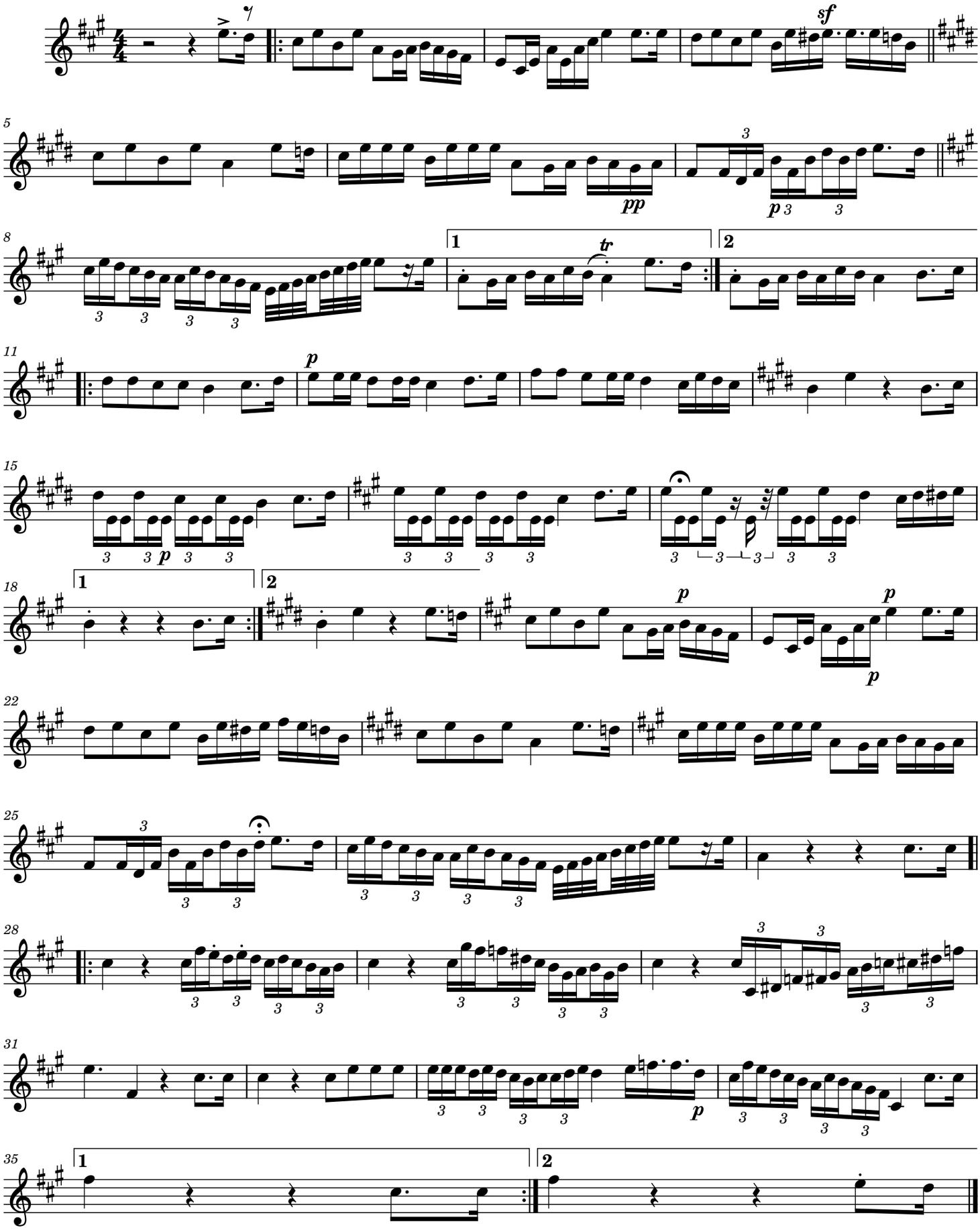
Santos Intxausti