Esku Dantza de Olague
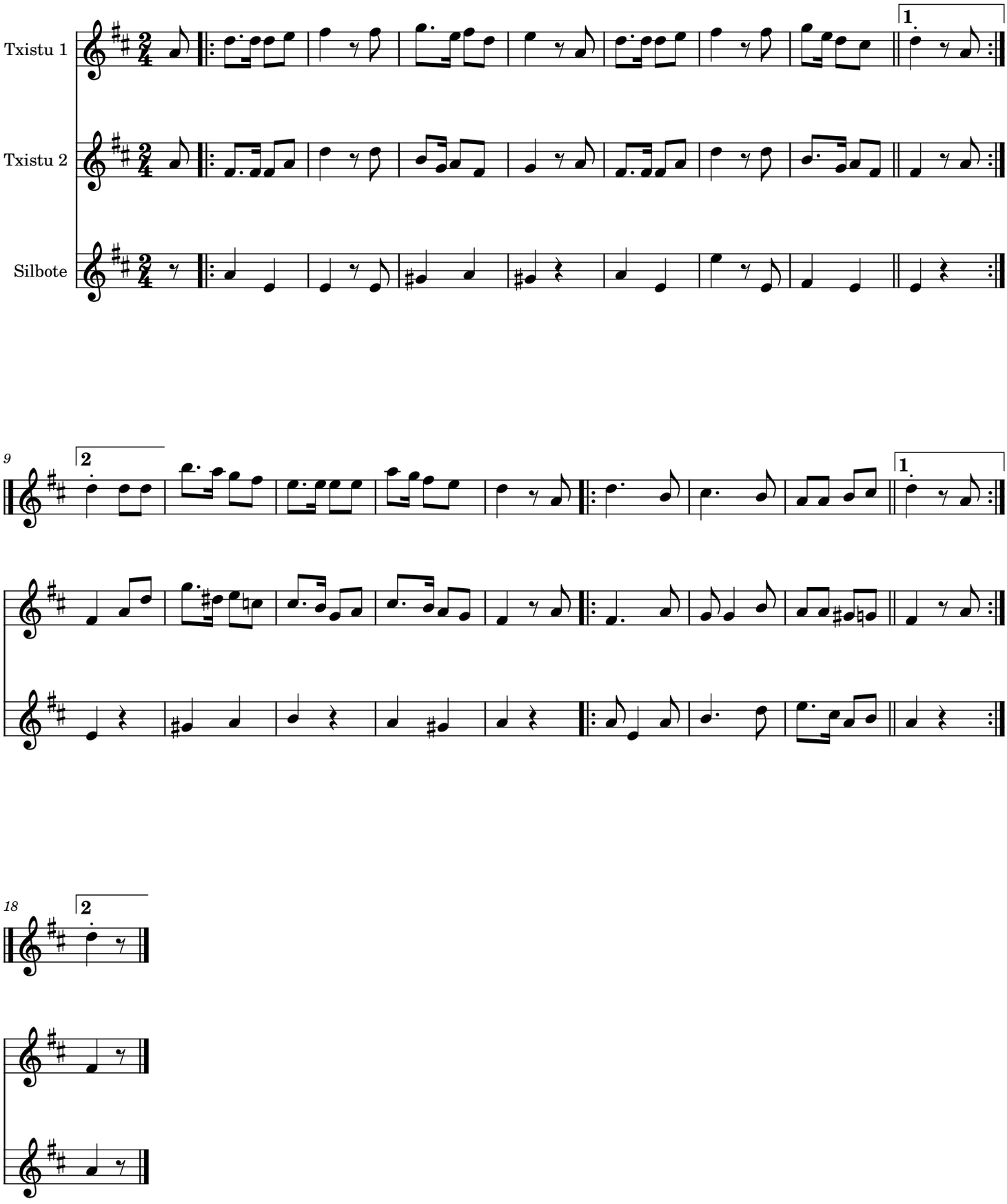
Herrikoia