Arin-Arin Aramburu
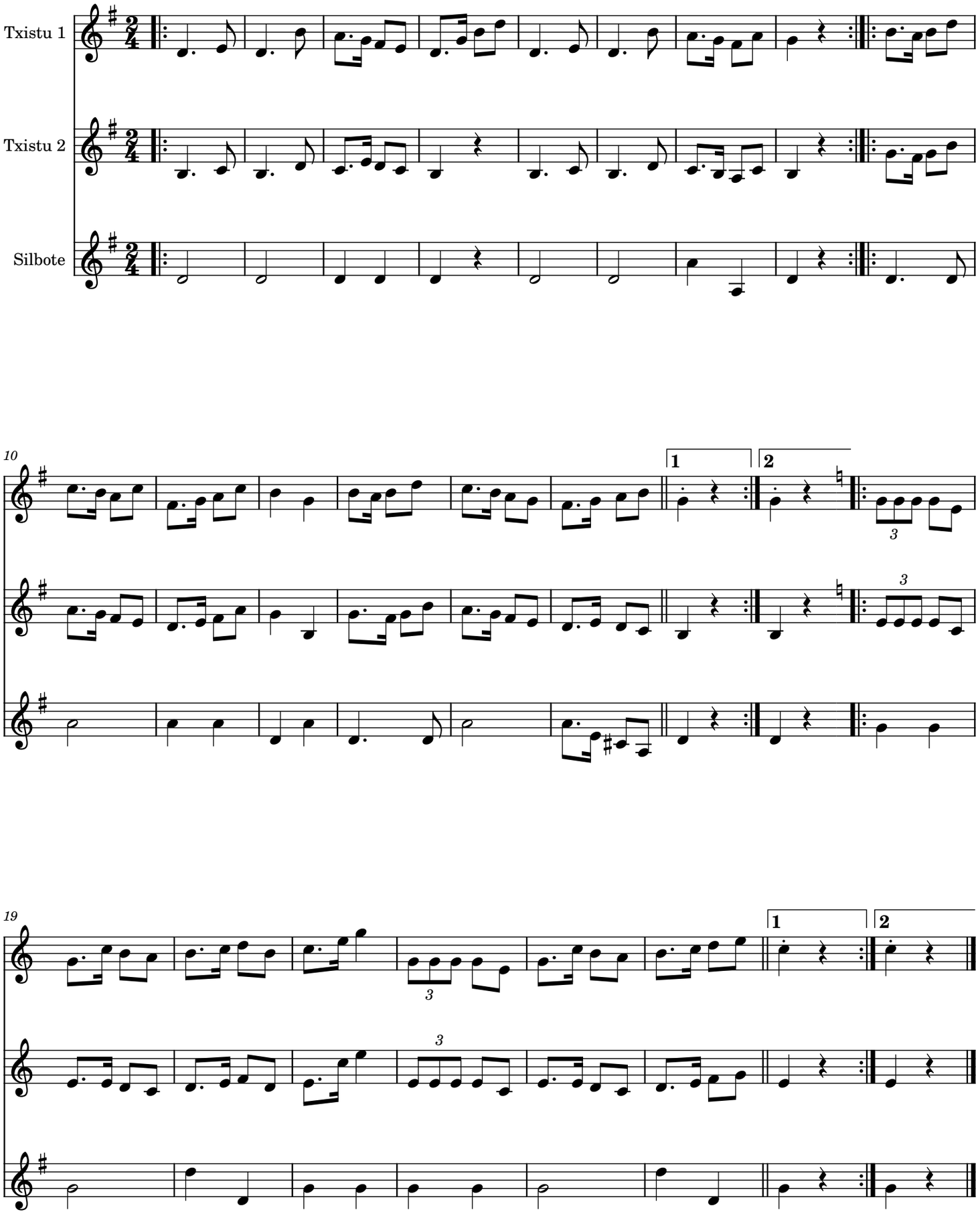
Pío Luis Arámburu Martínez