Fandango Pedro
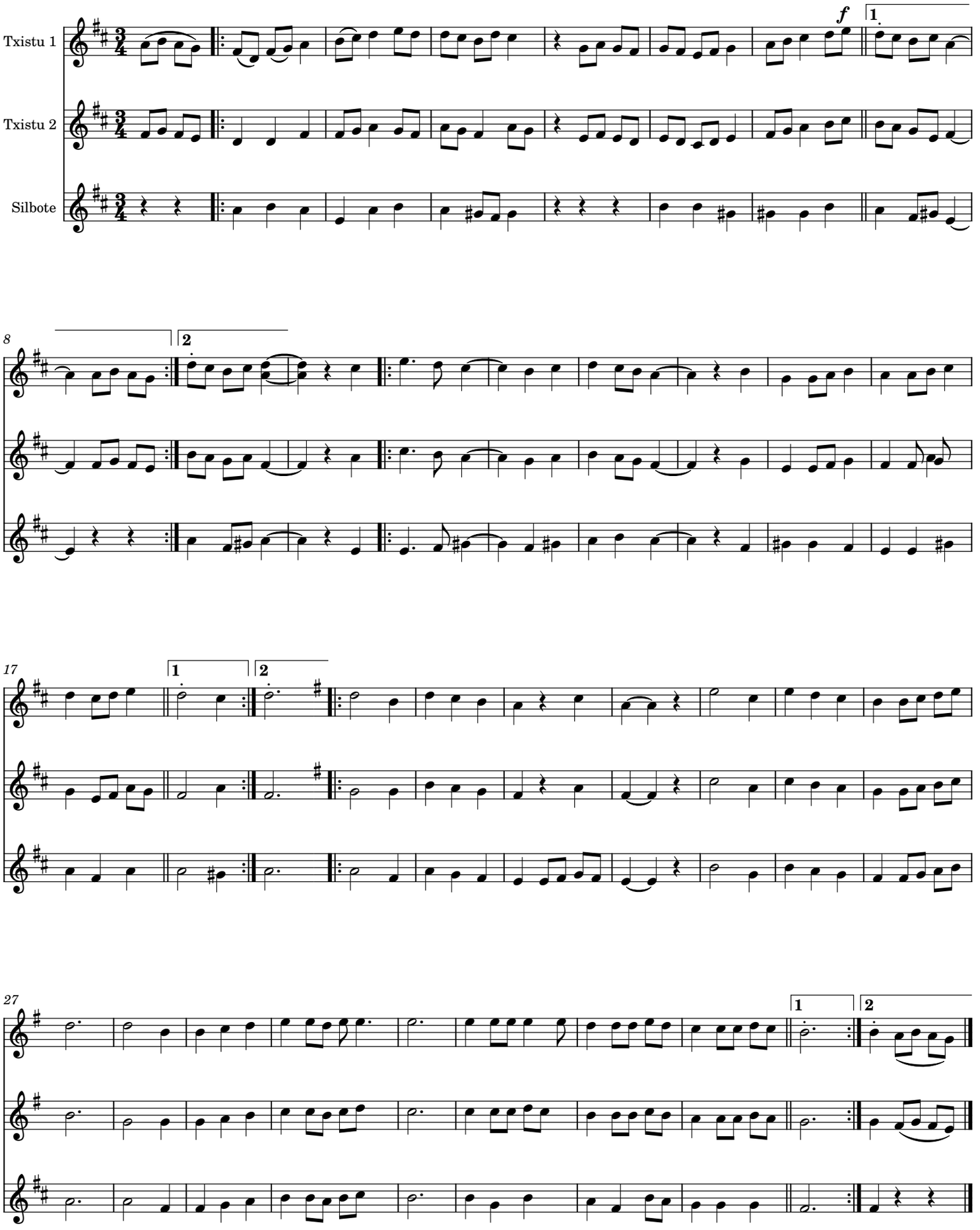
Demetrio Iriarte