La Paloma
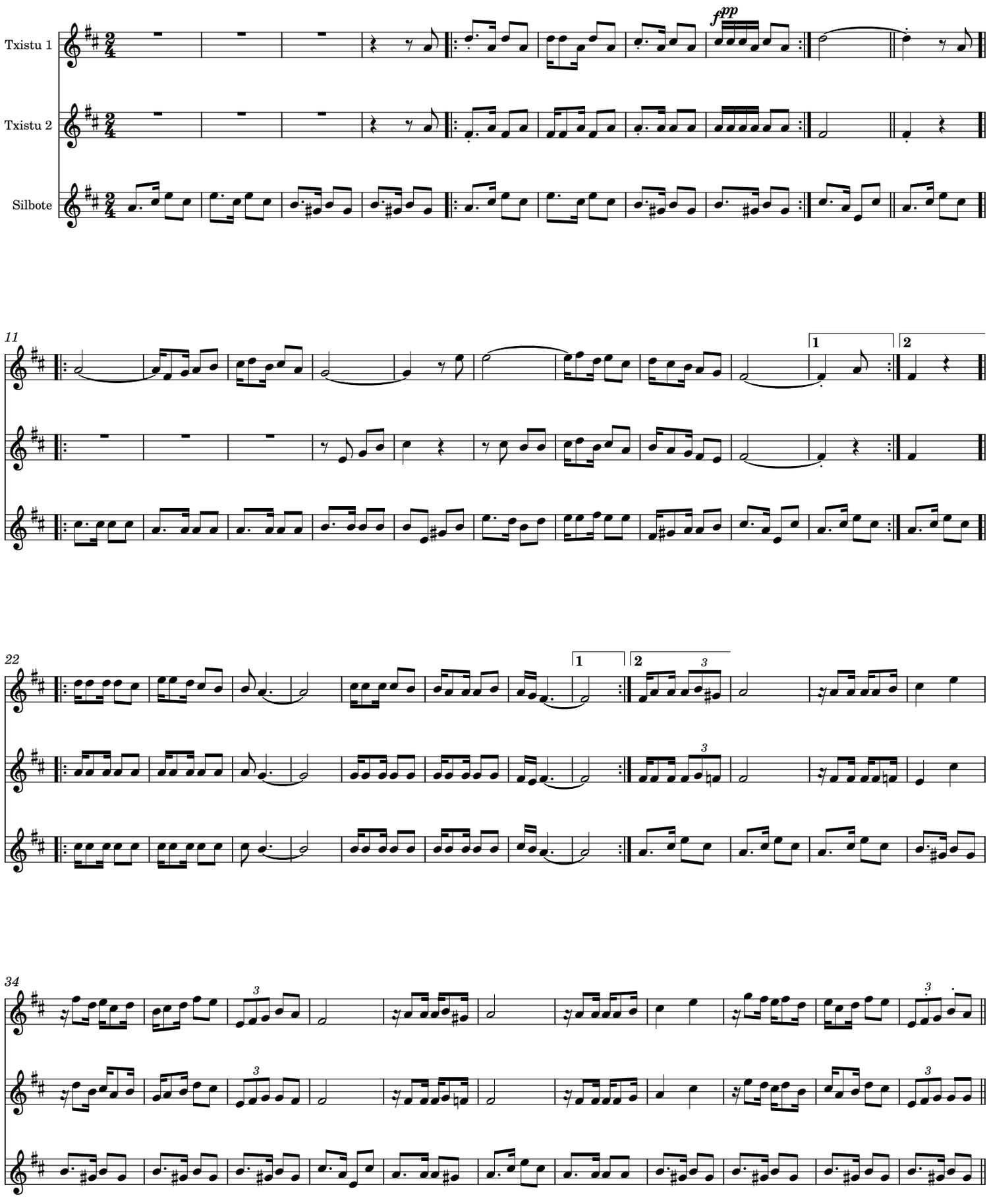
Julio Vidorreta Zubeldía