Mein Vater war ein Wandersmann

Julio Vidorreta Zubeldía

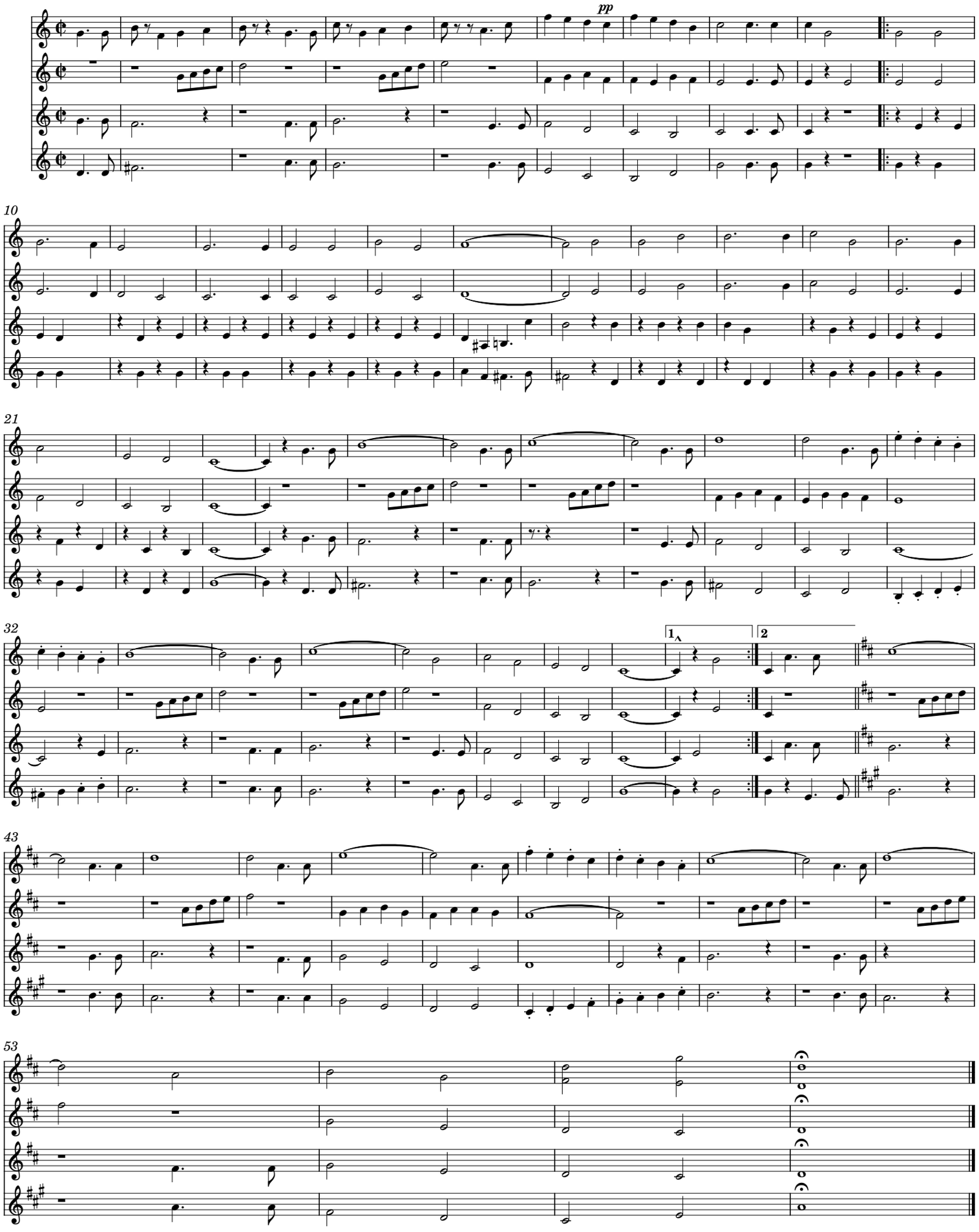

partiturak.eus - automatikoki sortuta