Eibarko Bikotea
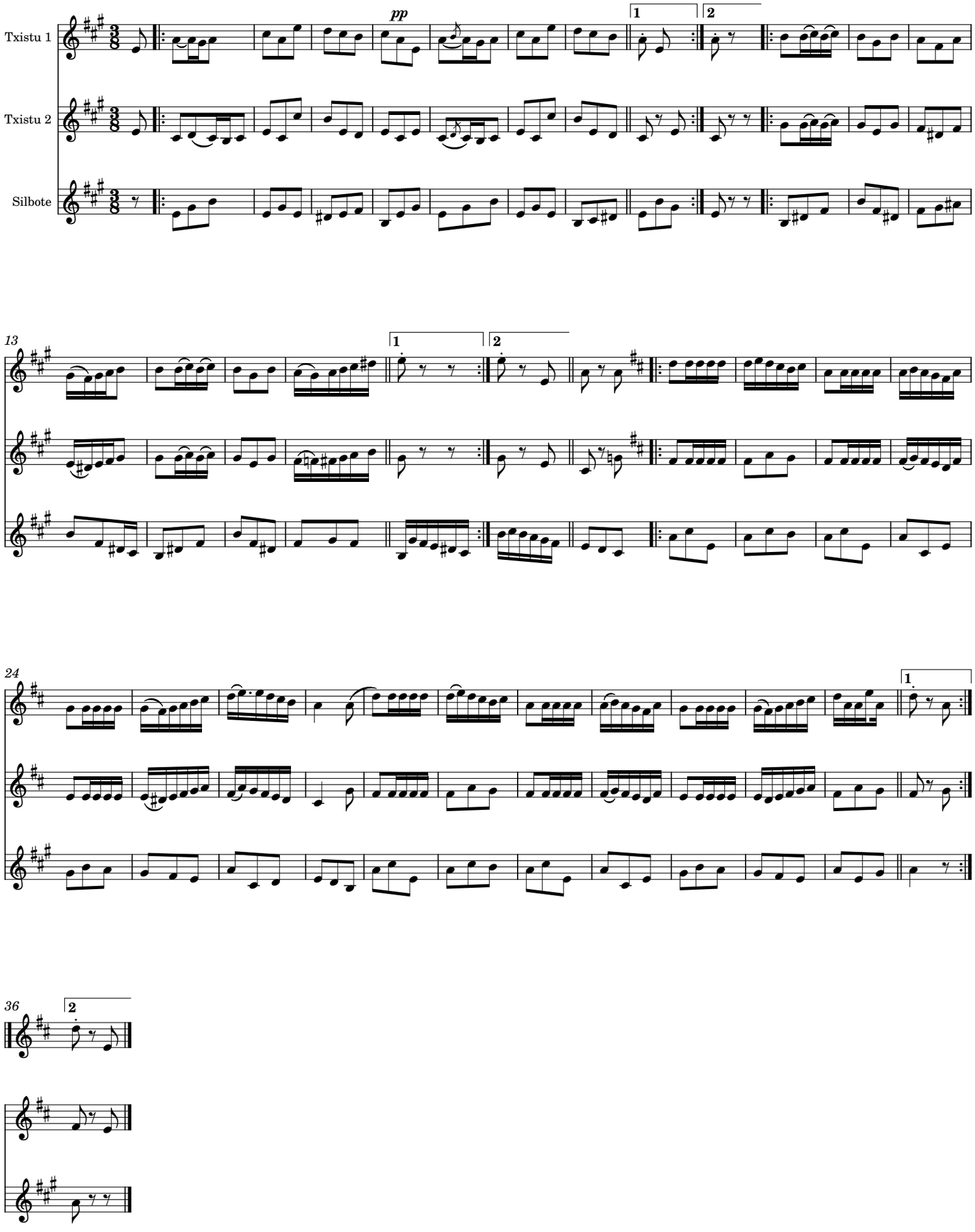
Agustin Zuloaga