Aro Berriak
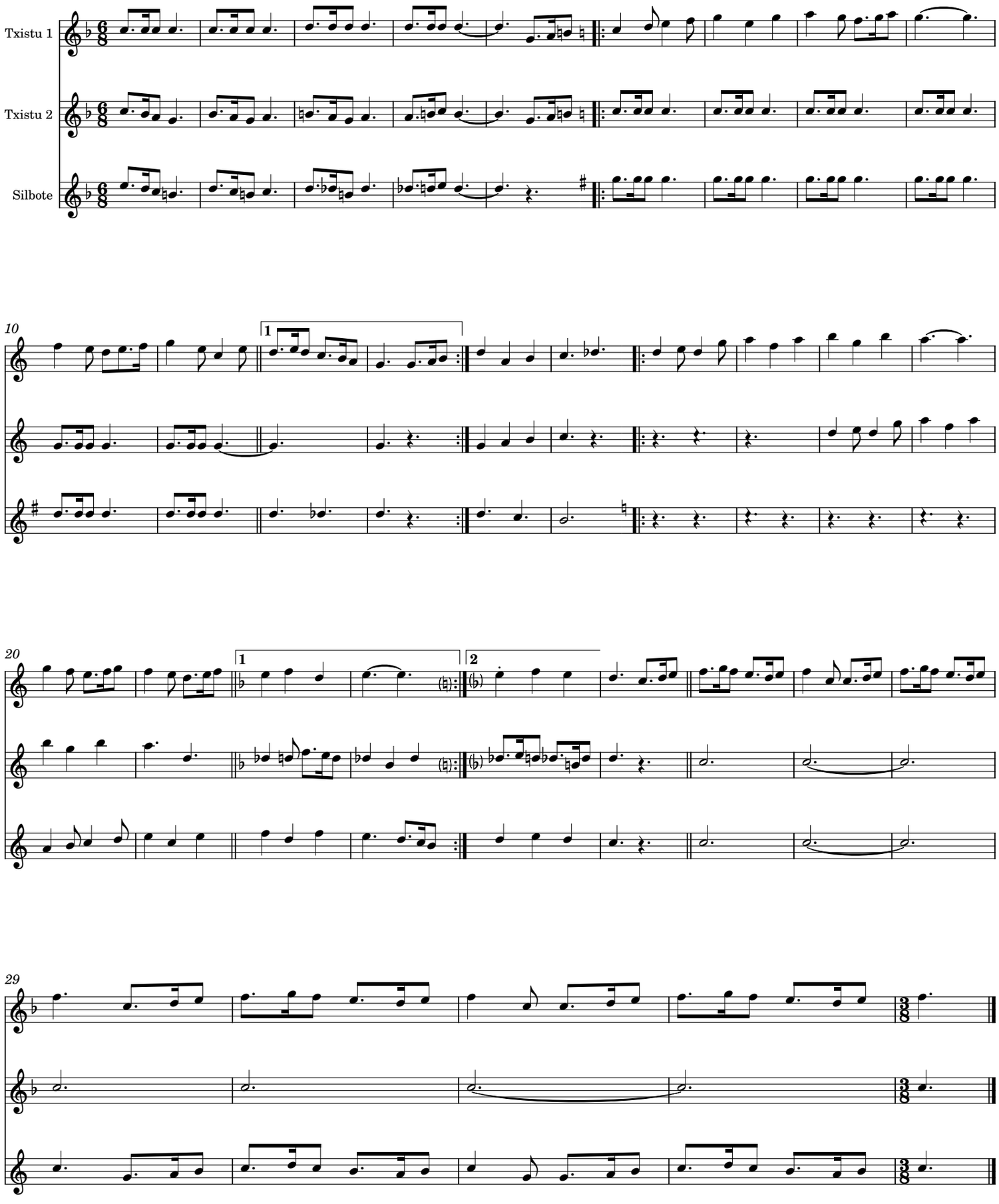
José Luis Cantabrana Ochoa