Jota Lizarra
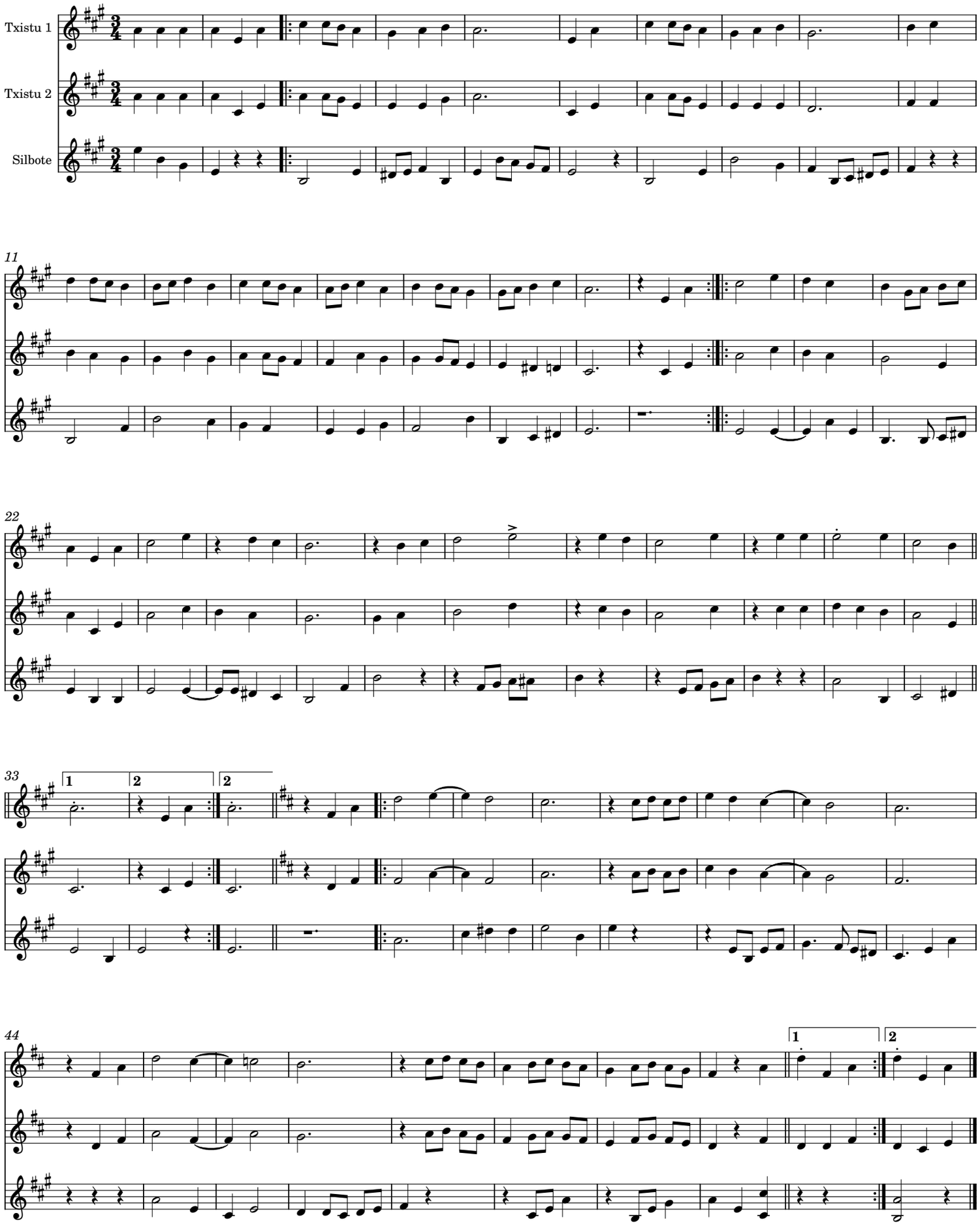
Herrikoia