Iribas Zortzikoa
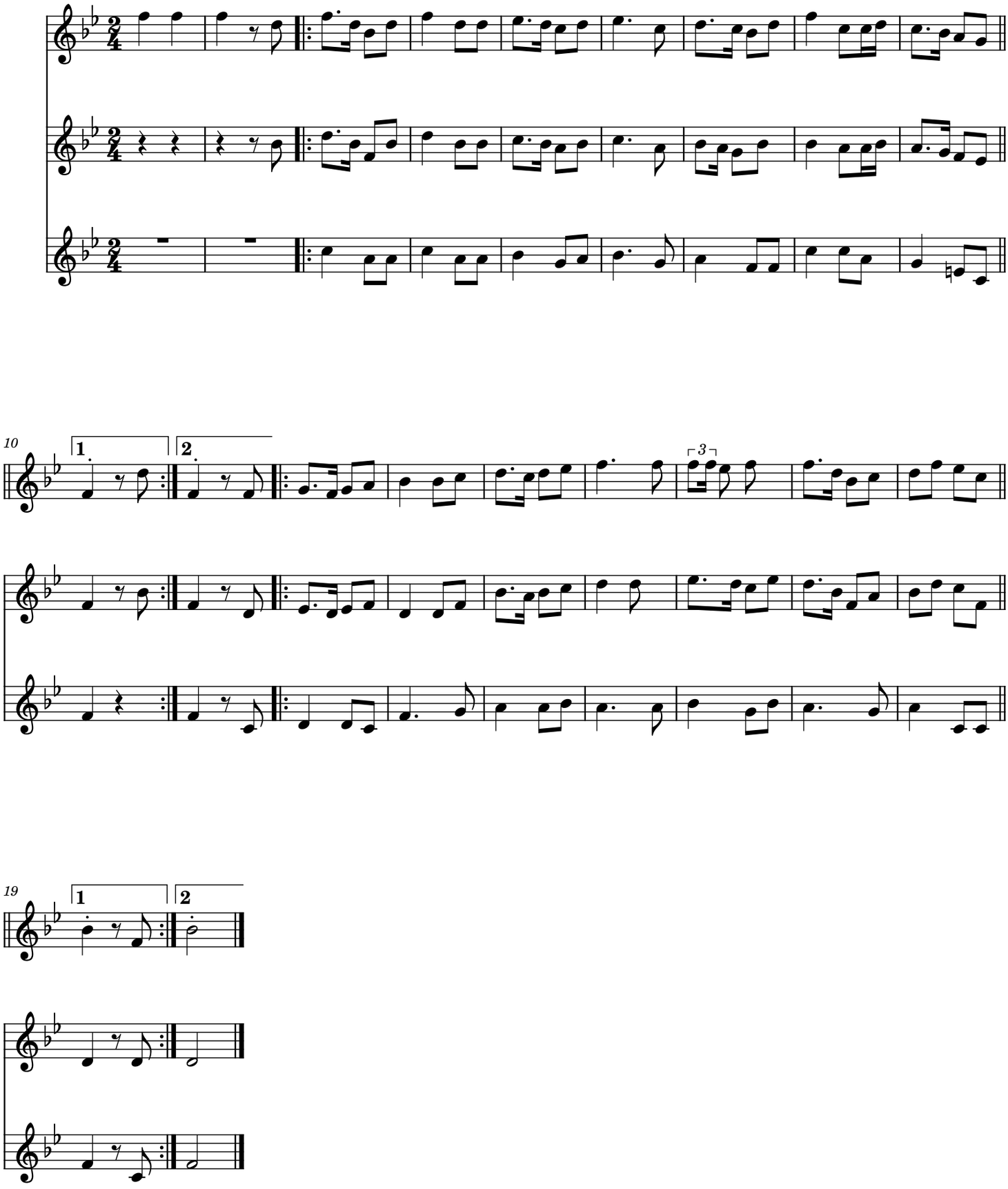
tfe / Herrikoia