Eperrak
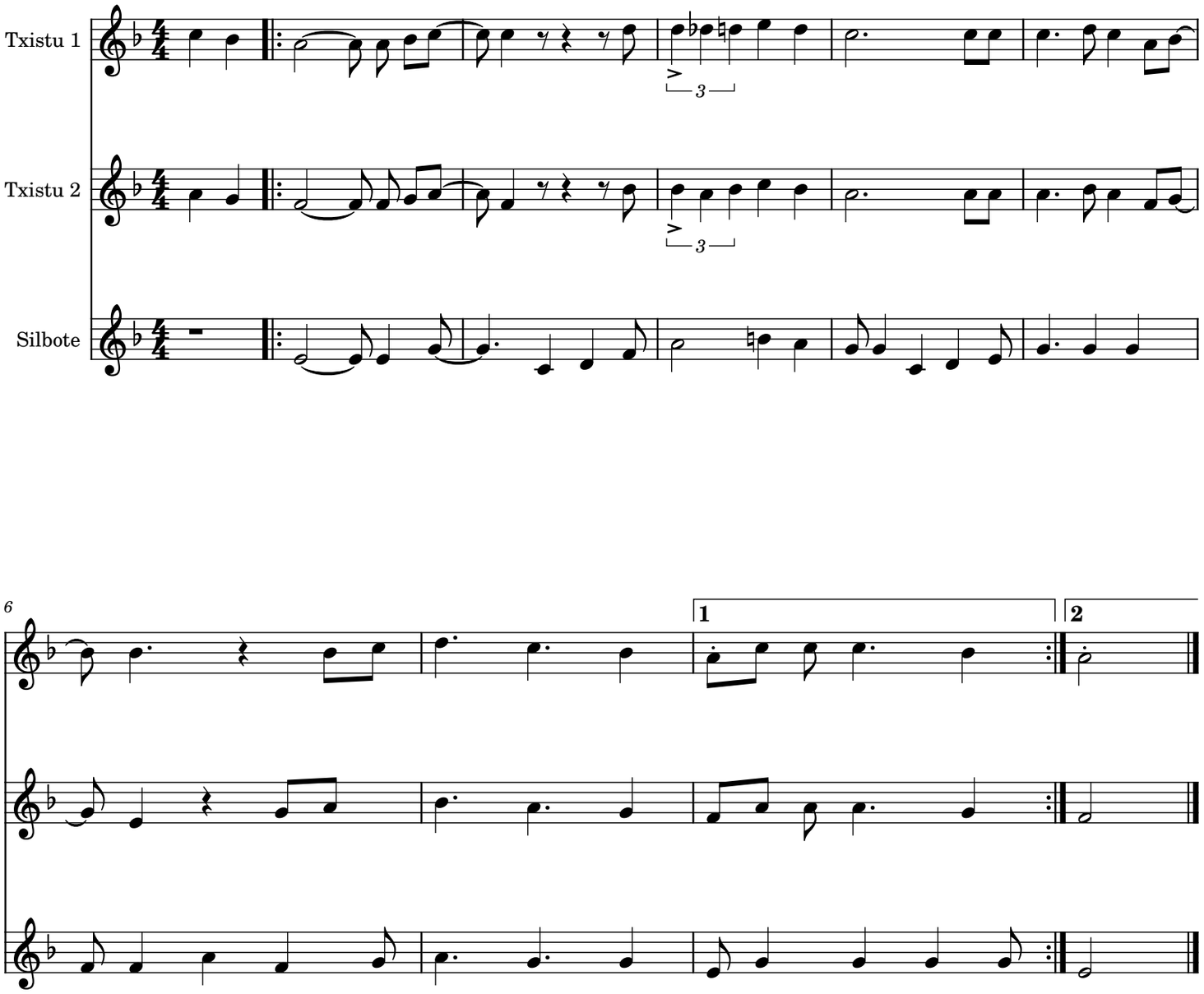
tfe / Anje Duhalde