Pasacallesde Galbe de Sorbe
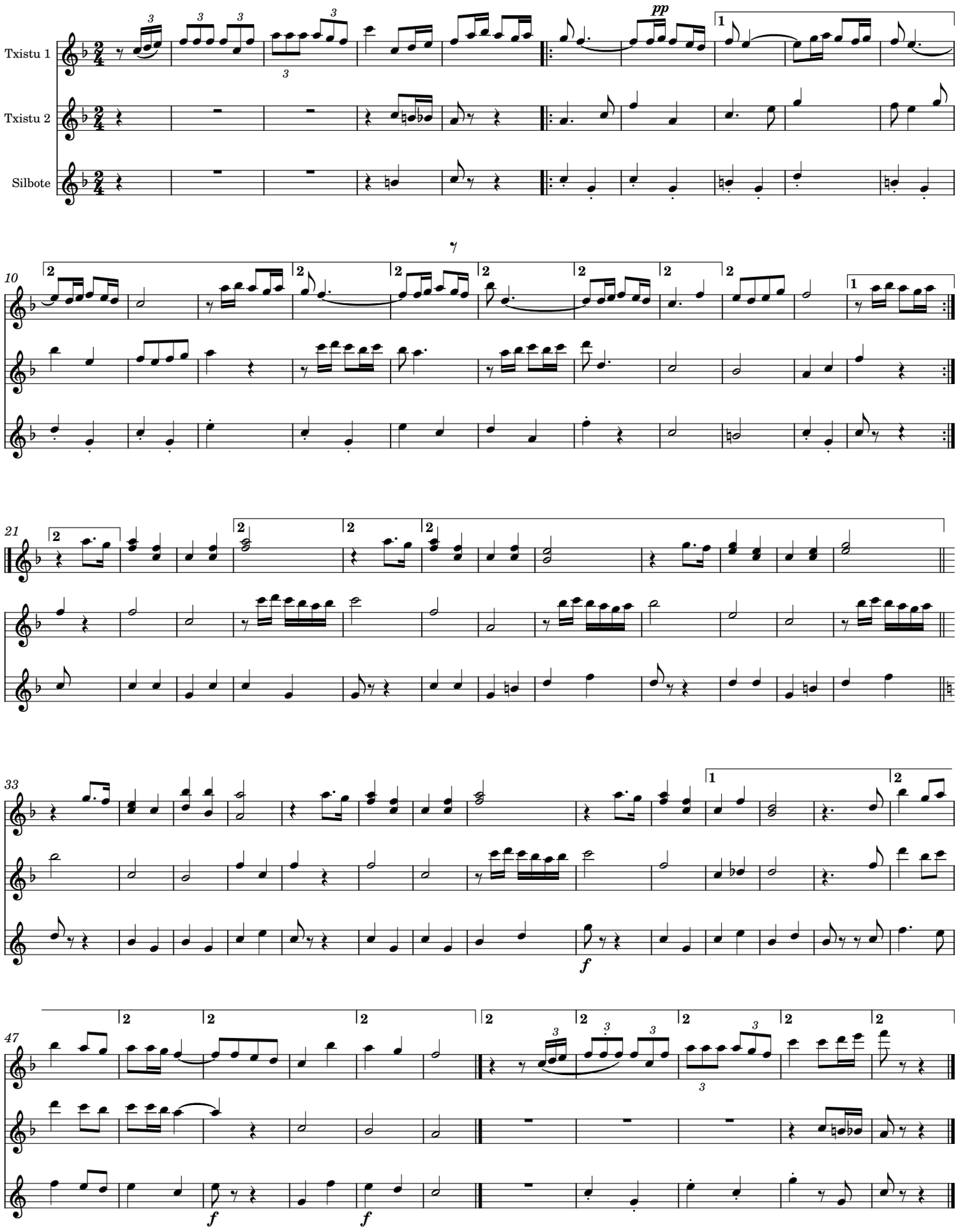
Herrikoia