Trukian
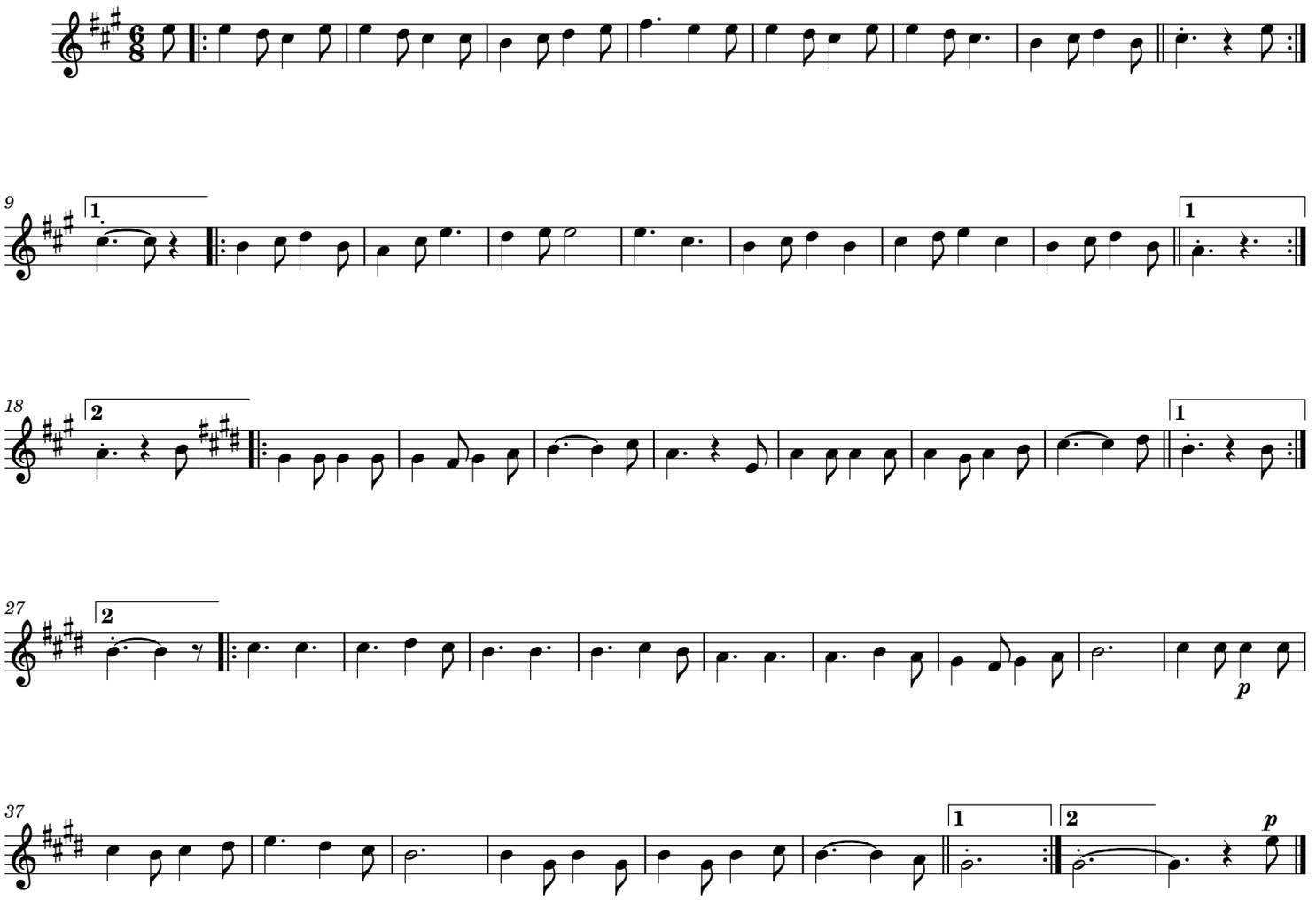
Joakin Larrañaga (joakin Txiki)