Pasai Donibane
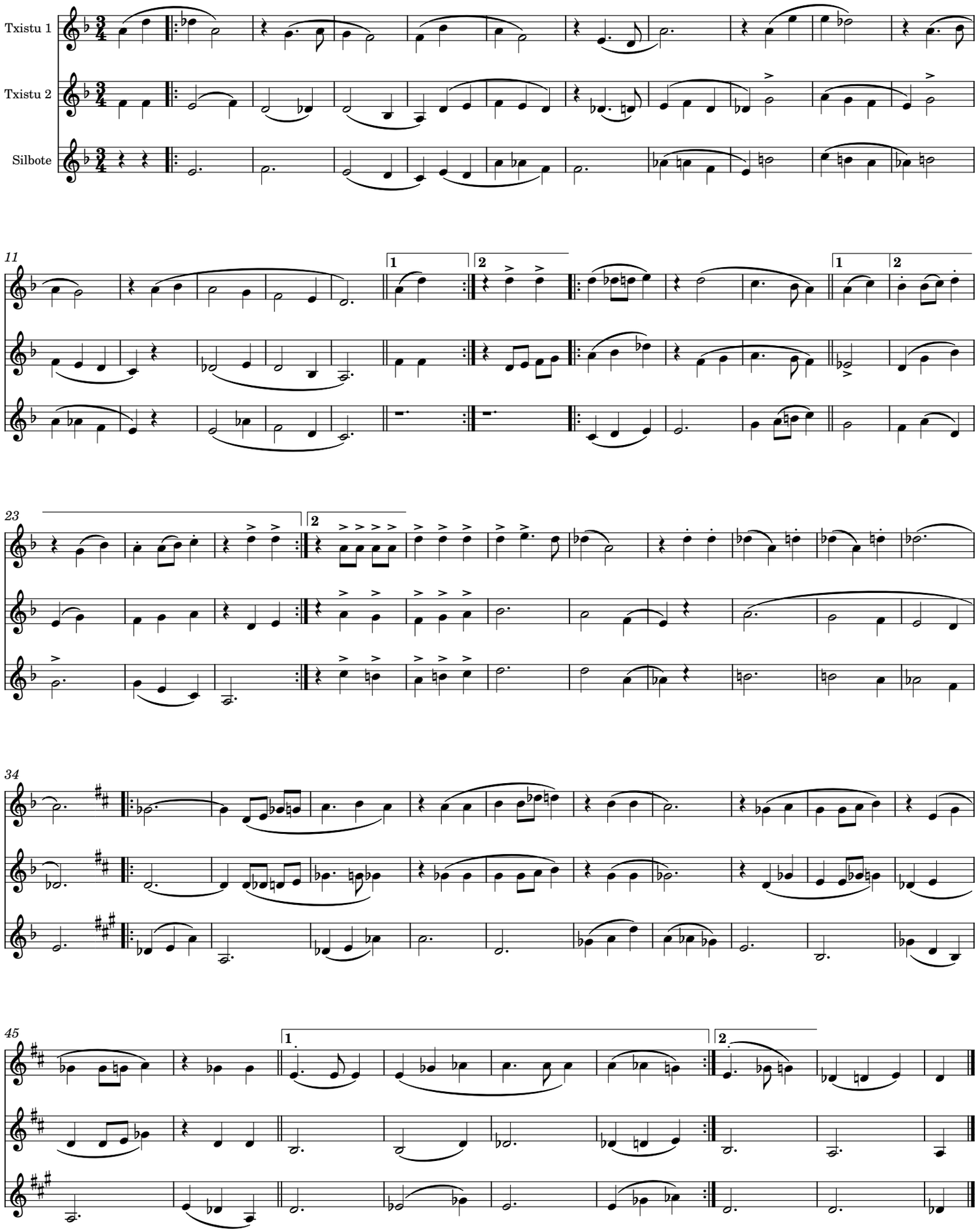
Jose Ignazio Ansorena Miner