# Geure Adurtza
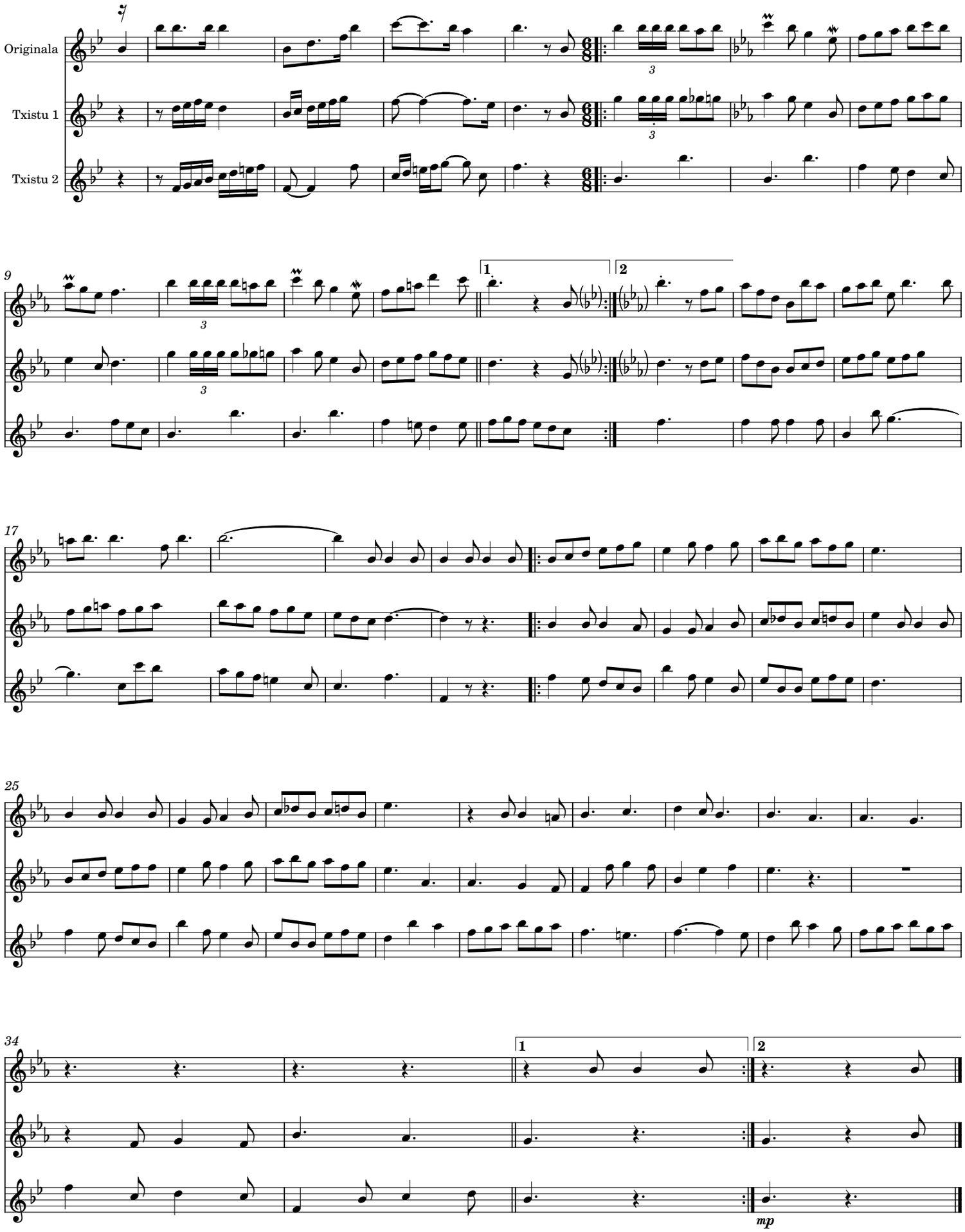
José Luis Cantabrana Ochoa