Txakarrankua - Txotxongilo
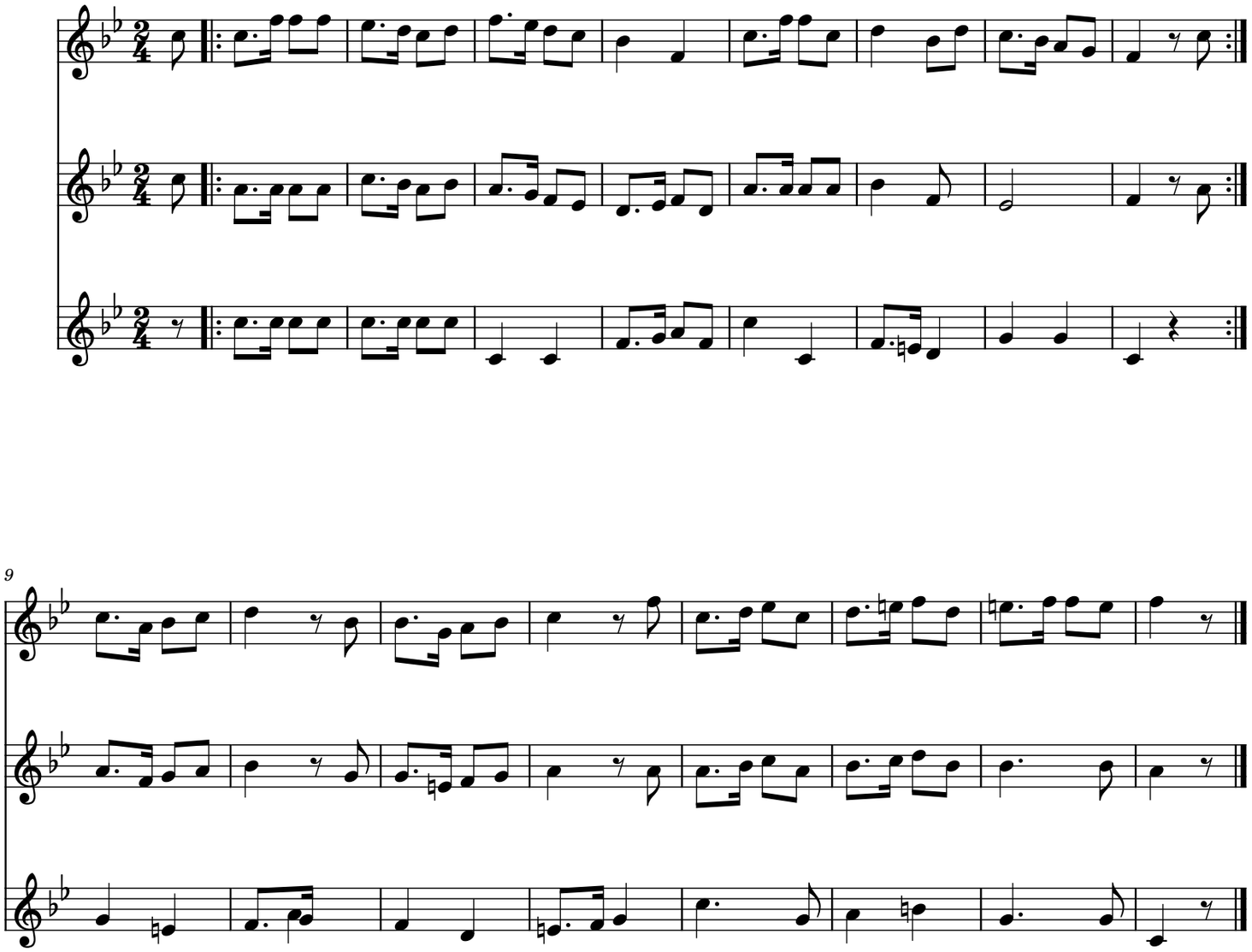
Herrikoia